

REPORT of
BOARD OF COUNTY COMMISSIONERS
OF
Duval County, Florida

ISSUED
January 20, 1931

WM. P. BELOTE, Chairman
A. E. ADAMSON J. F. HAMMOND
A. T. BROWN CHAS. W. HERLONG
L. G. HITCHCOLK, Clerk

JACKSONVILLE, FLORIDA

Road and Bridge Department
AND
Jacksonville - St. Johns River (Toll) Bridge

No. 8





Duval County Court House and Court House Annex, Jacksonville, Florida



Road Scene, Duval County Florida

Report
of
Road and Bridge Department

(Pages 3 to 32)

BOARD OF COUNTY COMMISSIONERS OF DUVAL COUNTY

JACKSONVILLE, FLORIDA

WM. P. BELOTE, Chairman

A. E. ADAMSON

J. F. HAMMOND

A. T. BROWN

CHAS. W. HERLONG

L. G. HITCHCOLK, Clerk and Auditor

R. E. WILLIAMS, Chief Deputy

JOHN E. ICENHOUR, Cost Accountant

ROSWELL KING

County Attorney

EARLE P. LUCE

County Engineer

COL. WM. LEFILS

County Purchasing Agent

J. A. MELSON

Supt. Roads and Bridges

FROM THE LIBRARY
OF
ARTHUR N. SOLLEE

CONDENSED STATEMENT

Road and Bridge Fund Expenditures

For Eight Years Ending September 30, 1930

EXPENDITURES

Disbursements (Warrants Issued and Paid).....	\$4,303,864.51
Less—Amounts Refunded	\$467,934.93
Amounts to be Refunded.....	26,196.03
Net Disbursements	\$3,809,733.55
Plus—Total Unpaid Bills and Pay Rolls on Hand Sept. 30, 1930.....	60,213.66
Total Expenditures	\$3,869,947.21

DISTRIBUTION

	For the Fiscal Year Ending Sept. 30								Total 8 Years
	1923	1924	1925	1926	1927	1928	1929	1930	
Maintenance and Construction of Roads and Bridges.....	\$382,566.46	\$296,028.19	\$257,273.64	\$224,818.81	\$456,457.20	\$571,769.25	\$575,497.08	\$609,123.51	\$3,373,534.14
Atlantic Boulevard Lighting System:									
Cost of Construction			31,008.50	996.82				689.64	32,694.96
Cost of Maintenance				3,989.92	9,579.61	8,173.55	8,107.35	7,293.00	37,143.43
Main Street Lighting System:									
Cost of Construction						998.00			998.00
Cost of Maintenance						607.24	490.23	822.45	1,919.92
Ortega Boulevard Lighting System: Cost of Maintenance.....								283.50	283.50
Lem Turner Road Lighting System: Cost of Maintenance.....								126.00	126.00
Expenditures on Certain Projects of the 1923 Road Construction Program which were continued through this fund after the 1923 Road Bonds Funds were exhausted			66,011.89	2,944.49	1,284.90	22,410.32	25.26		92,676.86
Expenditures on Certain Projects of the 1923 Bridge Construction Program which were continued through this fund after the 1923 Bridge Bonds Funds were exhausted				68,918.18	29,191.34	8,310.62	24,557.25		130,977.39
Expenditures on Certain Projects of the 1925 Road Construction Com- pletion Program					1,072.31	5,699.22	4,022.11		10,793.64
Materials on Hand (Purchased; less used).....	9,891.03	4,731.08	6,998.24	(1,529.35)	(6,846.06)	(7,090.92)	881.67	(2,566.82)	4,468.87
Land Purchased; Buildings Constructed; and Equipment and Furniture and Fixtures Purchased (Less Allowance for Depreciation).....	16,575.30	3,604.98	3,574.92	24,537.25	71,890.56	(7,708.80)	23,135.47	3,012.08	138,621.76
Preparing Road Map of Duval County.....	4,929.32	17.31	16.00						4,962.63
Publication of Monthly and Annual Report Booklets.....	423.89	511.87	485.42	1,179.45	1,214.94	1,027.95	1,188.20	927.20	6,958.92
Demurrage and Similar Freight Expense.....	842.84	4.25	259.94	57.75	10.00				1,174.78
Beautification of Roads		284.99	827.56			129.20	142.02	1,869.96	3,253.73
Traffic Protection and Direction (Lanterns, Kerosene, Sign Boards, etc.)		161.41	145.45	333.67	983.82	1,926.45	375.37	1,893.69	5,619.86
Road Patrol		6,421.40	7,286.85	4,714.50					18,422.75
Case-McTimmons vs. Duval County	24.00	3,501.00							3,525.00
Medical, Hospital, Ambulance, Funeral and other expenses incident to accident resulting in death of Guard and Convict.....		821.39							821.39
Other Expenses, and Burden Account Balances.....	1,688.38	5,274.78	3,610.53	(9,521.46)	4,680.64	(214.55)	1,562.37	(550.24)	6,530.45
Total Distribution	\$416,941.22	\$321,362.65	\$377,498.94	\$321,440.03	\$569,519.26	\$605,837.53	\$639,984.38	\$622,923.97	\$3,875,507.98
Less—Purchase Discounts and Allowances.....		31.19	1,592.66	464.85	452.11	1,009.63	749.47	1,260.86	5,560.77
Total Expenditures	\$416,941.22	\$321,331.46	\$375,906.28	\$320,975.18	\$569,067.15	\$604,827.90	\$639,234.91	\$621,663.11	\$3,869,947.21

MAINTENANCE AND CONSTRUCTION OF ROADS

BY COMMISSIONER'S DISTRICTS

Comparison of Costs for Eight Years

For the Fiscal Years Ending Sept. 30th	DISTRICT 1		DISTRICT 2		DISTRICT 3		DISTRICT 4		DISTRICT 5		GRAND TOTALS
	Amounts	Per Cent of Grand Totals	Amounts	Per Cent of Grand Totals	Amounts	Per Cent of Grand Totals	Amounts	Per Cent of Grand Totals	Amounts	Per Cent of Grand Totals	
1923	\$ 47,622.37	13¾ %	\$ 40,136.16	11½ %	\$ 50,268.29	14½ %	\$ 43,338.65	12½ %	\$165,413.70	47¾ %	\$ 346,779.17
1924	26,432.97	9¾ %	35,953.57	13¼ %	73,470.31	27¼ %	37,644.76	14¼ %	95,816.03	35½ %	269,317.64
1925	18,806.36	7¾ %	40,917.01	16½ %	44,529.18	18¼ %	45,314.41	18½ %	95,980.14	39 %	245,547.10
1926	18,321.58	9 %	18,086.11	8¾ %	68,975.76	33¾ %	45,014.17	22 %	54,163.03	26½ %	204,560.65
1927	73,006.90	17¼ %	106,672.71	25¼ %	83,493.05	19¾ %	76,770.56	18½ %	81,600.79	19¼ %	421,544.01
1928	76,000.18	14 %	135,390.00	24¾ %	70,460.44	13 %	103,712.24	19 %	159,215.90	29¼ %	544,778.76
1929	64,831.06	11¼ %	194,836.32	33½ %	133,814.99	23 %	52,367.48	9 %	134,324.09	23¼ %	580,173.94
1930	69,168.17	11½ %	67,683.87	11 %	127,824.90	21 %	121,726.02	20 %	221,525.28	36½ %	607,928.24
District Totals	<u>\$394,189.59</u>	12¼ %	<u>\$639,675.75</u>	20 %	<u>\$652,836.92</u>	20¼ %	<u>\$525,888.29</u>	16¼ %	<u>\$1,008,038.96</u>	31¼ %	<u>\$3,220,629.51</u>

MAINTENANCE AND CONSTRUCTION OF BRIDGES

BY COMMISSIONER'S DISTRICTS

Comparison of Costs for Eight Years

For the Fiscal Years Ending Sept. 30th	DISTRICT 1	DISTRICT 2	DISTRICT 3	DISTRICT 4	DISTRICT 5	GRAND TOTALS
1923	\$ 3,003.73	\$ 7,344.49	\$ 3,278.80	\$ 7,444.30	\$ 14,715.97	\$ 35,787.29
1924	5,931.87	1,438.48	264.91	17,229.79	1,845.50	26,710.55
1925	3,469.41	2,273.32	128.22	3,803.29	2,055.48	11,729.72
1926	4,173.95	3,413.71	27.19	8,744.99	3,895.14	20,254.98
1927	2,418.17	3,894.04	464.02	8,207.74	49,597.40	64,581.37
1928	2,641.57	2,110.06	8,031.83	3,639.13	16,422.59
1929	3,024.95	1,852.72	387.27	7,721.65	6,023.93	19,010.52
1930	3,055.56	3,337.77	44.50	6,382.02	4,354.21	17,174.06
District Totals	<u>\$ 27,719.21</u>	<u>\$ 25,664.59</u>	<u>\$ 4,594.91</u>	<u>\$ 67,565.61</u>	<u>\$ 86,126.76</u>	<u>\$211,761.08</u>

COMMISSIONER'S DISTRICT No. 1

ROADS—MAINTENANCE

No.	Name	Fiscal Year Ended Sept. 30th			TOTAL
		1928	1929	1930	
4	Main St. Road	\$ 2,514.21	\$ 2,352.37	\$ 1,356.58	\$ 6,223.16
6	Lem Turner Road	666.64	27.61	694.25
13	Eastport Road	2,305.76	584.83	141.34	3,031.93
21	New Berlin Road	10,162.41	4,383.47	5,798.85	20,344.73
22	Starrett Road	1,343.42	1,109.74	900.76	3,353.92
38	Dunn Ave.	279.52	2,856.42	429.99	3,565.93
44	Harts Road	5.40	67.38	5,806.03	5,878.81
49	Capper Road	6.38	25.35	31.73
53	Dames Point Road	288.64	993.06	1,097.97	2,379.67
54	Cedar Point Road	1,556.27	2,330.32	3,886.59
56	Pecan Park Road	1,851.05	1,289.80	314.93	3,455.78
71	Duval Road	1,404.11	940.03	5,813.80	8,157.94
73	Dunn Creek Road	2,460.50	2,460.50
77	Fort George Road	695.17	1,827.50	1,063.91	3,586.58
88	Evergreen Ave., (Formerly Cummer Ave.).....	492.62	3,816.29	121.70	4,430.61
102	Lawton Avenue	18.70	18.70
192	Cedar Bay Road	34.96	446.02	1,315.39	1,796.37
219	City Prison Farm Road.....	80.80	86.68	167.48
221	Pelote Island Road	16.83	16.83
235	Clark Road	152.51	220.61	262.81	635.93
273	Bessent Road	38.57	38.57
284	Wrigley Road	13.15	13.15
324	Calvin Avenue	18.70	18.70
438	Yellow Bluff Road	119.92	189.14	609.86	918.92
448	Catherine Avenue	358.85	204.10	562.95
465	Lannie Road	41.42	41.42
487	Central Avenue	54.58	54.58
494	No Name Road	112.96	112.96
499	Ford Avenue	371.90	371.90
506	Duval Street (Oceanway Farms).....	714.66	714.66
530	Belvedere Avenue (Main Street Farms).....	202.58	202.58
535	Terrell Road	2.50	2.50
Totals.....		<u>\$23,878.99</u>	<u>\$23,965.12</u>	<u>\$29,326.22</u>	<u>\$ 77,170.33</u>

BRIDGES—MAINTENANCE

No.	Name	Fiscal Year Ended Sept. 30th			TOTAL
		1928	1929	1930	
2	Trout River, Panama	\$ 2,641.57	\$ 2,973.30	\$ 3,055.56	\$ 8,670.43
23	Dunn Creek, New Berlin Road.....	51.65	51.65
Totals.....		<u>\$ 2,641.57</u>	<u>\$ 3,024.95</u>	<u>\$ 3,055.56</u>	<u>\$ 8,722.08</u>

COMMISSIONER'S DISTRICT No. 1

ROADS—CONSTRUCTION

No.	Name	Fiscal Year Ended Sept. 30th			TOTAL
		1928	1929	1930	
4	Main St. Road	\$	\$	\$ 3,767.93	\$ 3,767.93
6	Lem Turner Road	321.60	321.60
13	Eastport Road	7,081.91	40,023.36	21.12	47,126.39
21	New Berlin Road	2,108.77	7.68	2,116.45
22	Starrett Road	1,458.03	1,458.03
38	Dunn Avenue	28,501.73	20.57	28,522.30
53	Dames Point Road	1,599.92	1,599.92
54	Cedar Point Road	364.88	364.88
56	Pecan Park Road	3,894.64	522.85	4,417.49
71	Duval Road	1,085.63	1,085.63
73	Dunn Creek	520.98	2,400.96	2,921.94
77	Fort George Road	6,390.56	6,390.56
465	Lannie Road	19,345.15	19,345.15
485	Arnold Road	6,099.59	6,099.59
544	Sawpit Road	7,291.22	7,291.22
Totals.....		\$ 52,121.19	\$ 40,865.94	\$ 39,841.95	\$132,829.08

BRIDGES—CONSTRUCTION

NONE

COMMISSIONER'S DISTRICT No. 2

ROADS—MAINTENANCE

No.	Name	Fiscal Year Ended Sept. 30th			TOTAL
		1928	1929	1930	
6	Lem Turner Road	\$ 3,272.09	\$ 4,165.52	\$ 3,461.59	\$ 10,899.20
9	Moncrief Road	2,428.88	12,014.21	1,955.74	16,398.83
12	Edgewood Avenue	712.46	1,764.48	2,389.73	4,866.67
24	Pickett Road	379.26	229.06	417.94	1,026.26
25	Cleveland Road	869.85	1,960.42	3,051.86	5,882.13
38	Dunn Avenue	622.05	1,072.81	655.74	2,350.60
49	Capper Road	331.64	792.04	512.96	1,636.64
67	Avenue B	170.97	3,903.74	718.92	4,793.63
68	Spring Grove Avenue	696.27	1,062.52	88.69	1,847.48
69	Forty-fifth (45th) Street	963.63	1,404.10	3,405.79	5,773.52
72	Garden Street Road	73.30	73.30
111	Avenue A	18.70	18.70
112	Price Street	16.51	16.51
141	Ida Street	143.26	21.08	249.04	413.38
157	Soutel Street	25.50	21.08	17.97	64.55
195	Stonewall Street	19.45	19.45
223	Clyde Street	34.26	58.83	93.09
224	Grand Street	342.21	65.92	100.58	508.71
225	Prospect Street	551.95	105.70	265.40	923.05
226	Third (3rd) Avenue, Riverview.....	45.60	202.70	248.30
228	Eleventh (11th) Street	28.70	26.35	470.76	525.81
234	Ribault River Scenic Blvd.	552.46	1,090.91	308.80	1,952.17
252	Sixtieth (60th) Street	50.45	195.00	16.51	261.96
260	Fifty-seventh (57th) Street	1,154.46	41.65	1,196.11
273	Bessent Road	1,370.49	978.22	1,008.29	3,357.00
278	Third (3rd) Ave., Norwood.....	18.70	18.70
281	Fourth (4th) Avenue, Norwood.....	24.05	24.05
286	Richardson Road	531.40	252.42	491.84	1,275.66
316	Fiftieth (50th) Street	16.51	16.51
317	Lilla Street	377.60	66.61	110.53	554.74
354	Soutel Drive	584.79	1,721.12	82.60	2,388.51
368	Trout River Blvd.	89.16	165.68	857.16	1,112.00
375	Plonk Road	994.38	1,485.02	64.57	2,543.97
382	Ellis Avenue	114.92	309.67	42.74	468.33
383	Lord Road	747.32	747.32
385	Woodlawn Road	278.10	476.15	154.37	908.62
389	Lakeside Drive	85.15	210.20	295.35
390	Agnes Street	288.64	36.90	31.87	357.41
392	Owen Avenue	326.65	326.65
393	Hamilton Circle	293.33	527.38	820.71
397	Fourth (4th) Avenue, Riverview.....	149.74	292.49	442.23
414	Fifth (5th) Avenue, Riverview.....	30.90	16.51	47.41
417	Frances Road Extension	174.01	1,165.61	47.43	1,387.05
423	Riverview Street	229.06	42.64	88.49	360.19
424	Second (2nd) Avenue, Riverview	106.51	87.24	127.94	321.69
428	Carbondale Drive	299.11	1,298.23	745.98	2,343.32
429	Moncrief-Dinsmore Road	37.07	136.86	173.93
436	Fernandina Avenue	130.04	75.66	63.40	269.10
450	Kennard Street	252.06	54.93	306.99
456	Symrna Street	47.59	231.63	279.22
464	Wingate Road	445.61	445.61
465	Lannie Road	51.27	51.27
474	Fisher Blvd.	571.70	571.70
475	(No Name)	148.49	18.70	167.19
478	Braddock Road	76.35	2.75	79.10
481	Lauder Avenue	520.64	520.64
482	Ridge Blvd.	257.84	257.84
484	Ray Road	44.75	44.75
488	Bronson Lane	65.03	65.03
489	Grant Avenue	175.90	175.90
492	Calvin Street	327.76	327.76
493	Pickett Street	445.74	445.74
507	Lake Forest Blvd.	680.49	680.49
535	Terrell Road	23.73	23.73
Totals.....		\$19,879.89	\$39,794.74	\$27,118.83	\$ 86,793.46

BRIDGES—MAINTENANCE

No.	Name	Fiscal Year Ended Sept. 30th			TOTAL
		1928	1929	1930	
5	Trout River, Lem Turner Road.....	\$ 623.51	\$ 651.10	\$ 600.00	\$ 1,874.61
13	Ribault River, Lem Turner Road.....	816.55	622.50	2,188.51	3,627.56
54	Thomas' Swamp, Lem Turner Road.....	16.55	16.55
60	Moncrief Creek, Moncrief Road.....	25.78	25.78
61	Ribault River, Moncrief Road.....	670.00	553.34	532.71	1,756.05
Totals.....		\$ 2,110.06	\$ 1,852.72	\$ 3,337.77	\$ 7,300.55

COMMISSIONER'S DISTRICT No. 2

ROADS—CONSTRUCTION

No.	Name	Fiscal Year Ended Sept. 30th			TOTAL
		1928	1929	1930	
6	Lem Turner Road	\$ 67,937.21	\$ 48,013.73	\$ 42.78	\$115,993.72
9	Moncrief Road		905.98		905.98
12	Edgewood Avenue	9,467.67	83,854.10	942.40	94,264.17
24	Pickett Road			214.85	214.85
25	Cleveland Road			10.31	10.31
38	Dunn Avenue	15,100.75		16.45	15,117.20
67	Avenue B	4,185.26			4,185.26
68	Spring Grove Avenue	2,109.94			2,109.94
69	Forty-Fifth (45th) Street.....	4,451.99			4,451.99
141	Ida Street	828.90			828.90
157	Soutel Street			177.38	177.38
260	Fifty-Seventh (57th) Street	1,781.13			1,781.13
273	Bessent Road		999.14		999.14
276	Fifty-Eighth (58th) Street	896.75			896.75
286	Richardson Road	3,690.65			3,690.65
354	Soutel Drive			26,253.54	26,253.54
368	Trout River Blvd.	4,359.50	13,234.86		17,594.36
375	Plonk Road			5,645.53	5,645.53
424	Second (2nd) Avenue, Riverview.....	700.36			700.36
464	Wingate Road		2,474.49		2,474.49
465	Lannie Road		3,392.81	1,949.97	5,342.78
478	Braddock Road			2,715.61	2,715.61
482	Ridge Boulevard			1,501.63	1,501.63
484	Ray Road			1,094.59	1,094.59
	Lem Turner Drainage Project.....		2,166.47		2,166.47
Totals.....		<u>\$115,510.11</u>	<u>\$155,041.58</u>	<u>\$ 40,565.04</u>	<u>\$311,116.73</u>

BRIDGES—CONSTRUCTION

NONE

COMMISSIONER'S DISTRICT No. 3

ROADS—MAINTENANCE

No.	Name	Fiscal Year Ended Sept. 30th			TOTAL
		1928	1929	1930	
3	Kings Road	\$ 2,001.39	\$ 414.43	\$ 1,413.50	\$ 3,829.32
6	Lem Turner Road	37.05	157.84	194.89	194.89
7	Gainesville Road	10,548.58	6,273.57	3,956.94	20,779.09
9	Moncrief Road	103.49	121.23	224.72	224.72
10	Lackawanna Avenue	302.86	803.76	259.39	1,366.01
12	Edgewood Avenue	1,176.45	1,767.37	565.41	3,509.23
18	Adams Road and Extension	689.10	1,483.78	3,221.96	5,394.84
23	Baldwin-Maxville Road	408.99	8.90	35.53	453.42
24	Pickett Road	1,185.12	961.15	1,402.94	3,549.21
31	Marietta Avenue	1,053.20	1,053.20
38	Dunn Avenue	791.32	561.25	358.47	1,711.04
40	Old Plank Road	368.85	244.23	1,255.20	1,868.28
41	Warrington Avenue	260.53	1,078.06	139.61	1,478.20
42	Louisa Street	491.28	189.64	1,009.41	1,690.33
57	Melson Avenue	2,702.77	1,066.87	1,567.91	5,337.55
58	Lane Avenue	977.20	3,346.13	5,013.87	9,337.20
59	Wright Road	182.46	765.65	1,993.29	2,941.40
72	Garden Street Road	401.23	1,493.01	4,075.16	5,969.40
86	West Avenue	161.38	1,544.00	29.74	1,735.12
93	Broadway Avenue	75.36	107.22	504.95	687.53
95	Graddick Street (Graddock)	39.17	39.17
97	Thomas Street	39.05	39.05
98	Waller Street	2.60	2.60
100	Beaver St. (Formerly Enterprise St.) State Road No. 1	1,645.83	1,015.71	954.22	3,615.76
105	Lowell Avenue	97.01	45.56	85.47	228.04
106	St. Claire Street	14.51	14.51
114	Superior Street	22.65	22.65
115	Commonwealth Avenue	27.66	29.61	57.27
127	Nelson Avenue	341.74	341.74
140	Brandy Branch Road	555.27	131.95	135.06	822.28
144	Baldwin-Bryceville Road	899.92	3,067.47	2,525.55	6,492.94
147	Thomas Road	494.81	1,139.14	7,174.13	8,808.08
148	Ellis Road (Same as Charlie Ellis Road No. 175)	234.62	262.68	370.19	867.49
149	Hogan Settlement Road	17.10	14.51	31.61
150	Old Maxville Road	131.12	448.74	9.72	589.58
156	Druid Street	112.13	120.91	99.63	332.67
164	Whitehouse Road	108.59	108.59
183	Avenue E	96.82	33.78	36.10	166.70
196	Highway Avenue	2,016.27	425.46	922.44	3,364.17
197	Otis Road	486.90	9.25	164.14	660.29
200	Rayford Street	3.10	3.10
203	Atlantic Avenue	12.76	18.70	31.46
211	Glass Factory Road	18.70	18.70
213	Dignan Avenue	23.29	56.80	18.70	98.79
215	Nolan Avenue	40.22	23.90	64.12
216	Pickett Cemetery Road	122.47	124.93	222.93	470.33
236	Cracker Swamp Road (same as Road No. 345)	46.80	131.45	394.96	573.21
240	Lane Avenue Extension	99.90	5.50	105.40
251	Mays Road	21.80	202.32	739.41	963.53
261	Chaffee Road	2,169.76	662.02	3,285.01	6,116.79
263	Cassat Avenue	901.29	189.17	306.45	1,396.91
275	Crystal Springs Road	25.00	85.45	110.45
285	Plummer Road	128.87	980.79	273.78	1,383.44
296	Twenty-first (21st) Street	97.32	145.60	20.24	263.16
297	Fifteenth (15th) Street	16.51	16.51
304	McClelland Road	14.50	14.50
309	Jackson Street	15.00	15.00
326	Cox Road	113.60	113.60
323	Crabtree Street	266.92	626.71	893.63
325	Sycamore Street	18.70	18.70
327	Halsema Road	178.14	263.56	83.32	525.02
332	Blair Avenue	402.85	159.39	562.24
333	Celery Avenue	291.37	78.39	369.76
334	Main Street, Whitehouse, Fla.	432.87	513.09	945.96
349	Avenue E	18.70	18.70
364	Iver Street	76.58	144.73	120.96	342.27
365	Dennard Avenue	14.10	23.90	38.00
368	Trout River Blvd.	536.44	195.84	25.87	758.15
371	Baldwin-Gainesville Road	14.67	14.67
377	Larsen Street	28.35	28.35
384	Macclenny Road	455.99	76.91	15.41	548.31
388	Marietta Road	82.99	82.99
394	Chase Blvd.	38.10	38.10
395	Third (3rd) Street, Chase S/D	381.65	1,129.31	470.20	1,981.16
396	Hammond Blvd.	697.10	208.36	1,269.41	2,174.87
398	Gray Street, Dinsmore	250.67	233.39	188.08	672.14
399	Roberts Street	494.41	117.73	268.43	880.57
404	Beard Road	593.37	57.60	650.97
405	Ramona Street	831.18	2,784.95	3,003.58	6,619.71

406	Garden Street	\$218.15	\$68.30	\$77.86	\$364.31
413	Holland Street	48.35	7.13	55.48
416	Morgan Street	100.70	124.47	225.17
418	Baldwin R. R. Yard Road.....	5.10	1,125.06	203.04	1,333.20
421	Woodruff Avenue	31.30	31.30
425	Thompson Avenue, Whitehouse, Fla.....	118.18	90.38	208.56
429	Moncrief-Dinsmore Road	3.50	62.58	163.03	229.11
432	Jackson Avenue-Marietta Road.....	3.70	3.70
433	Maxville-Middleburg Road	29.53	3,026.27	360.83	3,416.63
444	Cahoon Road	131.40	553.26	684.66
446	Hermes Street	60.61	60.61
449	Perret Street	613.12	115.87	728.99
451	Herbert Street	130.45	124.25	254.70
459	Washington Street	31.25	44.39	75.64
466	Lima Street	465.03	820.60	1,285.63
470	Twentieth (20th) Street	405.79	405.79
472	Gainesville Road—Short Route	252.38	252.38
478	Braddock Road	201.24	2.75	203.99
490	Westview Avenue	67.27	67.27
519	Jefferson Street, Marietta, Fla.....	37.77	37.77
528	Greenland Avenue, Marietta, Fla.....	50.04	50.04
537	Sheffield Road	26.23	26.23
Totals.....		\$40,709.36	\$44,509.32	\$54,420.92	\$139,639.60

BRIDGES—MAINTENANCE

No.	Name	Fiscal Year Ended Sept. 30th			TOTAL
		1928	1929	1930	
11	Six Mile Post, Kings Road.....	\$.....	\$.....	\$ 30.65	\$ 30.65
21	Yellow Water, Gainesville Road.....	362.87	362.87
67	Little Six Mile, Kings Road.....	13.85	13.85
76	McGirt Creek, Gainesville Road.....	24.40	24.40
Totals.....		\$.....	\$ 387.27	\$ 44.50	\$ 431.77

COMMISSIONER'S DISTRICT No. 3

ROADS—CONSTRUCTION

No.	Name	Fiscal Year Ended Sept. 30th			TOTAL
		1928	1929	1930	
6	Lem Turner Road	\$ 1,537.50	\$29,301.84	\$ 10.26	\$ 30,849.60
12	Edgewood Avenue	7,153.90	52,750.76	1,601.78	61,506.44
18	Adams Road and Extension.....	720.23	720.23
24	Pickett Road	979.11	7,885.78	8,864.89
38	Dunn Avenue	8.17	15,419.90
100	Beaver St. (Formerly Enterprise St.) State Road No. 1.....	3,355.15	3,355.15
216	Pickett Cemetery Road.....	7,918.62	7,918.62
285	Plummer Road	2,649.93	5,281.05	9,011.63	16,942.61
332	Blair Avenue	8,779.06	8,779.06
334	Main Street, Whitehouse, Florida.....	1,716.64	1,716.64
368	Trout River Blvd.	992.91	992.91
405	Ramona Street	1,281.38	1,281.38
449	Perret Road	4,097.29	4,097.29
472	Gainesville Road—Short Route.....	21,041.35	21,041.35
478	Braddock Road	5,007.36	5,007.36
517	Clayton Road	139.89	139.89
518	Motes Road	357.28	357.28
	Lane Avenue Drainage Project.....	563.17	563.17
	Edgewood Avenue Drainage Project.....	2,906.96	2,906.96
Totals.....		\$29,751.08	\$89,305.67	\$73,403.98	\$192,460.73

BRIDGES—CONSTRUCTION

NONE

COMMISSIONER'S DISTRICT No. 4

ROADS—MAINTENANCE

No.	Name	Fiscal Year Ended Sept. 30th			TOTAL
		1928	1929	1930	
5	Orange Park Road	\$ 928.79	\$ 174.84	\$ 273.24	\$ 1,376.87
8	Old Orange Park Road.....	6,372.56	4,355.56	6,531.06	17,259.18
10	Lackawanna Avenue	186.98	160.56	107.29	454.83
12	Edgewood Avenue	36.05	43.34	79.39
28	Timuquana Road (Formerly 104th St.).....	3,435.35	221.27	1,683.79	5,340.41
29	Jacksonville Heights Road	4,624.36	3,835.53	4,180.72	12,640.61
32	Old Middleburg Road	1,296.51	936.00	2,509.26	4,741.77
36	Lake Shore Blvd.	1,078.32	1,692.86	839.03	3,610.21
37	Fifty-sixth (56th) Street	40.64	194.14	624.92	859.70
55	Fifty-third (53rd) Street	1,727.34	1,070.41	569.88	3,367.63
70	Cedar Springs Road	624.88	219.00	843.88
74	Townsend Road	930.03	1,081.18	831.82	2,843.03
98	Waller Street	223.28	2.45	225.73
127	Nelson Avenue	1,684.39	360.78	90.96	2,136.13
128	Railroad Avenue	19.85	19.85
135	Firestone Road	1,224.34	571.93	1,647.30	3,443.57
149	Hogan Settlement Road	562.86	94.52	97.94	755.32
152	Seventy-eighth (78th) Street	43.74	189.78	367.46	600.98
169	Sixty-fourth (64th) Street	2,589.10	2,045.91	1,512.63	6,147.64
171	Ortega Blvd.	146.50	689.68	2,386.45	3,222.63
184	Forty-Ninth (49th) Street	13.85	13.85
190	Murray Avenue (Formerly Harkisheimer Ave.).....	941.98	1,253.27	1,318.54	3,513.79
198	Morse Avenue	148.33	84.99	378.75	612.07
200	Rayford Street	255.55	917.72	303.95	1,477.22
204	Jammes Road	165.73	81.44	411.33	658.50
205	Cherokee Avenue	200.99	200.99
217	Camp Johnston Road	99.80	74.82	389.69	564.31
237	Sixty-sixth (66th) Street	323.31	224.20	644.02	1,191.53
238	Sixty-seventh (67th) Street	364.38	579.70	944.08
249	Sixty-first (61st) Street	283.95	28.61	312.56
253	Lamoya Avenue	392.46	92.76	260.34	745.56
257	Sixty-third (63rd) Street	19.45	124.56	144.01
258	Sixty-fifth (65th) Street	310.96	165.41	476.37
259	Pennsylvania Avenue (Formerly Seaboard Ave.).....	1,534.19	1,162.62	1,098.59	3,795.40
263	Cassatt Avenue (Same as Cassidy Ave. No. 30).....	840.24	2,178.49	703.93	3,722.66
269	One Hundred and Eighteenth (118th) Street.....	148.90	57.63	402.95	609.48
277	Hamilton Street	258.59	179.25	147.59	585.43
290	Trask Street (Formerly 15th Street).....	11.65	11.65
305	Wolfe Avenue	158.64	13.62	172.26
310	One Hundred and First (101st) Street.....	24.92	24.92
313	Haviner Road	213.99	141.03	702.77	1,057.79
331	One Hundred and Tenth (110th) Street.....	552.85	126.54	1,045.02	1,724.41
338	Herman Street	152.93	218.57	625.20	996.70
347	Jersey Street	368.27	177.24	779.67	1,325.18
356	Drew Avenue	832.93	369.59	131.94	1,334.46
358	Cottage Avenue	1,587.60	1,587.60
360	Arapahoe Avenue	70.46	70.46
361	Sheffield Street (Formerly 53rd Street).....	438.72	438.72
363	Chestnut Street	448.13	35.84	483.97
366	Fifty-seventh (57th) Street	222.24	45.42	32.20	299.86
370	Pinedale Street	731.00	91.90	98.15	921.05
372	Rathbourne Road	76.35	362.56	438.91
373	Merridale Drive	99.06	459.30	558.36
374	Center Street	381.99	431.81	777.81	1,591.61
386	Ricker Road	127.97	250.55	152.40	530.92
391	Shindler Drive (Formerly Jackson Drive).....	222.99	858.76	649.54	1,731.29
400	Gilmore Street	517.31	103.11	379.11	999.53
402	Nauth Street	183.97	183.97
405	Ramona Street	132.48	96.16	12.95	241.59
407	Lamboll Street	516.44	126.69	643.13
408	Bridal Avenue	537.70	368.96	50.55	957.21
409	Wolfe Avenue Extension	319.48	319.48
411	Eldridge Avenue	47.30	107.07	154.37
415	Ortega Farms Blvd.	324.05	465.36	1,993.96	2,783.37
419	Fifty-fourth (54th) Street	100.53	100.53
420	Wycoff Avenue	91.57	238.46	23.00	353.03
421	Woodruff Avenue	29.52	250.86	72.23	352.61
422	Fifty-second (52nd) Street	113.32	990.32	18.33	1,121.97
426	Azalea Street, Joyce Lynn Park	102.00	102.00
427	Lydia Street, Joyce Lynn Park	95.30	283.02	378.32
430	Fries Avenue	75.67	332.67	408.34
431	Kingsbury Avenue	140.56	1,156.16	1,495.59	2,792.31
435	Hamilton Street (Ortega)	374.16	63.39	66.20	503.75
437	Fifty-fifth (55th) Street	53.77	174.87	199.08	427.72

439	Woolman Avenue	\$194.44		\$19.24	\$213.68
440	Alpha Avenue		290.45	39.35	329.80
441	Hercules Avenue		643.82		643.82
442	Delta Avenue	17.36	43.74	105.81	166.91
443	Prunty Avenue	108.63	85.45	580.74	774.82
445	Ernest Street, Pinedale S/D		56.61		56.61
447	Farm Avenue		1,072.57		1,072.57
463	Sixty-ninth (69th) Street		196.62	1,066.11	1,262.73
469	Luna Street		345.71	2.45	348.16
471	Lackawanna Springs Avenue		6.45		6.45
473	Cedar Avenue		219.44	28.98	248.42
476	Miller Road		93.84	71.83	168.67
479	Headley Road			644.08	644.08
495	Seventy-first (71st) Street			108.86	108.86
496	Sixty-eighth (68th) Street			250.34	250.34
497	Seventieth (70th) Street			180.29	180.29
500	Erie Street			233.13	233.13
502	Water Street			157.42	157.42
503	Dancy Street Connection			846.97	846.97
520	Vista Avenue (Lake Shore S/D)			125.13	125.13
529	Fifth (5th) Street (Cedarhurst S/D)			389.43	389.43
531	Somerset Road			19.55	19.55
532	Seventy-second (72nd) Street			46.23	46.23
534	Surrey Road (Lake Shore S/D)			20.13	20.13
536	Bay View Road (Lake Shore S/D)			42.59	42.59
Totals		\$41,571.56	\$35,929.37	\$48,516.38	\$126,017.31

BRIDGES—MAINTENANCE

No.	Name	Fiscal Year Ended Sept. 30th			TOTAL
		1928	1929	1930	
1	McGirt Creek, Ortega	\$ 4,218.57	\$ 4,799.35	\$ 4,486.87	\$ 13,504.79
3	McGirt Creek, Timuquana Road	3,110.56	689.50	714.50	4,514.56
7	Cedar Creek, Old Orange Park Road	659.00	2,232.80	872.98	3,744.78
8	Cedar Creek, Cedar Springs Road			52.10	52.10
12	Cowpen Creek, Old Orange Park Road			5.65	5.65
14	Hall's Bridge, Old Orange Park Road			233.09	233.09
81	Richardson Farm, Old Orange Park Road			16.83	16.83
85	Fishing Creek, Timuquana Road	63.70			63.70
Totals		\$ 8,031.83	\$ 7,721.65	\$ 6,382.02	\$ 22,135.50

COMMISSIONER'S DISTRICT No. 4

ROADS—CONSTRUCTION

No.	Name	Fiscal Year Ended Sept. 30th			TOTAL
		1928	1929	1930	
8	Old Orange Park Road	\$ 2,743.58	\$	\$ 10.97	\$ 2,754.55
28	Timuquana Road	33,915.21		13.49	33,928.70
29	Jacksonville Heights Road	8,397.70	4,431.94	46,645.99	59,475.63
32	Old Middleburg Road	4,533.47			4,533.47
58	Lane Avenue			1,101.74	1,101.84
74	Townsend Road			5,423.12	5,423.12
190	Murray Ave. (Formerly Harkisheimer Ave.)	1,665.66			1,665.66
263	Cassatt Ave. (Same as Cassidy Ave. No. 30)	2,996.53		3,115.25	6,111.78
277	Hamilton Street			3,879.08	3,879.08
391	Shindler Drive (Formerly Jackson Drive)		2,563.54	2,307.48	4,871.02
430	Fries Avenue			2,531.45	2,531.45
480	Hyde Park Road			4,086.96	4,086.96
501	Wilson Blvd.			104.28	104.28
533	Collins Road			3,624.62	3,624.62
	Murray Hill Drainage Project No. 1	6,071.91	26.73		6,098.64
	Murray Hill Drainage Project No. 2	454.07	9,293.98	365.11	10,113.16
	Lackawanna Drainage Project	1,362.55			1,362.55
	Pinedale S/D Drainage Project		121.92		121.92
Totals		\$62,140.68	\$16,438.11	\$73,209.64	\$151,788.43

BRIDGES—CONSTRUCTION

NONE

COMMISSIONER'S DISTRICT No. 5

ROADS—MAINTENANCE

No.	Name	Fiscal Year Ended Sept. 30th			TOTAL
		1928	1929	1930	
1	St. Augustine Road	\$ 2,172.74	\$ 1,799.62	\$ 1,147.44	\$ 5,119.80
2	Atlantic Blvd.	15,191.09	10,490.07	3,234.74	28,915.90
14	Hogan Road	8,725.56	2,744.52	1,397.18	12,867.26
15	Arlington Road	2,861.84	1,007.94	3,880.90	7,750.68
16	Mayport Road	1,422.40	1,610.32	295.41	3,328.13
17	Mandarin Road	3,377.89	1,836.63	286.91	5,501.43
26	San Jose Blvd.	2,733.31	4,283.04	3,716.25	10,732.60
27	Gilmore Road	1,398.72	963.33	2,188.33	4,550.38
33	Loretto Road	1,638.44	871.24	2,471.65	4,981.33
39	Old Kings Road	404.60	669.97	671.27	1,745.84
45	Steele Ave.	124.26	350.17	105.39	579.82
46	Hudnall Road (Same as Spring Park Road No. 109).....	840.48	5,120.34	670.58	6,631.40
47	Sunbeam Road	303.36	1,603.00	642.74	2,549.10
48	Skinner Road	212.19	212.19
61	Bryant Road	67.81	362.90	430.71
64	Fulton Road	42.10	622.50	230.39	894.99
65	Second (2nd) Ave., Jax. Beach, Fla.....	509.31	509.31
66	First (1st) Ave., Jax. Beach, Fla.....	958.73	258.43	1,145.42	2,362.58
75	Beauclerc Road	30.00	30.00
78	Love Grove Road	1,804.11	2,459.78	1,673.75	5,937.64
79	Plaza Road	18.72	18.72
82	Brady Road	140.40	14.51	154.91
83	Lofton Road	374.14	232.24	851.66	1,458.04
87	Tiger Hole Road	483.86	582.36	1,269.17	2,335.39
89	Hood Road	93.27	97.73	367.51	558.51
90	Girvin Road	289.58	138.99	944.44	1,373.01
91	Third (3rd) Ave. Jax. Beach, Fla.....	59.59	103.88	116.82	280.29
92	Chaseville Road	618.31	419.94	1,489.29	2,527.54
99	Deep Bottom Road	14.51	14.51
110	Floral Bluff Road	10.40	65.99	76.39
116	Johnston Ave.	169.85	124.00	690.48	984.33
118	Keystone Road	2,021.52	2,021.52
119	Spring Glen Road	257.67	613.08	819.69	1,690.44
129	No Name Road	18.70	18.70
130	No Name Road	8.13	8.13
131	Bowden Road	1,304.45	459.21	365.69	2,129.35
132	Lone Star Road	484.32	482.16	91.81	1,058.29
136	Campbell Road	135.55	95.00	230.55
139	Greenland Road	165.98	381.35	547.33
145	Acosta Road	41.61	83.47	125.08
146	O'Connor Road	33.30	33.30
151	Cemetery Road	533.00	95.91	180.91	809.82
165	Palm Valley Blvd.	67.76	16.82	84.58
172	Fairbanks Road	24.00	24.00
187	Bowden-Sunbeam Road	1,265.26	1,977.18	1,345.17	4,587.61
188	Plummer Avenue	648.69	648.69
191	Scott Mill Road	141.42	219.28	144.96	505.66
193	San Jose-Bowden Road	10.35	10.35
218	County Farm Road	719.64	339.24	418.18	1,477.06
222	Levy Road	83.61	651.76	735.37
230	Russell Road	207.73	207.73
233	Shaw Road	197.75	275.83	67.50	541.08
250	J. M. Ripley Road (Live Oak Lodge Road).....	18.57	113.61	273.67	405.85
291	San Pablo Road	11.83	16.82	28.65
299	Highland Ave.	899.22	777.90	2,787.63	4,464.75
306	Losco Road	127.61	147.74	275.35
320	Oak Street	18.70	18.70
321	Hood Landing Road	118.30	35.00	77.51	230.81
348	Hood Road Extension	10.25	51.61	98.92	160.78
357	Chester Ave.	428.05	1,284.92	86.10	1,799.07
367	Herschell Street	571.35	232.21	803.56
378	East Road	167.45	179.49	346.94
379	West Road	108.85	108.85
387	School Bus Road.....	19.09	19.09
401	May St.	28.78	43.35	625.13	697.26
403	Kennerly Road	93.79	497.05	758.80	1,349.64
434	Belfort Road	39.00	73.53	136.09	248.62
452	Stockton Street	27.20	39.66	66.86
453	Park Street	8.34	85.70	94.04
454	River Street	8.34	133.50	141.84
455	Osceola Street	10.43	8.79	19.22
458	Luella Street	45.19	41.74	86.93
461	Flanders Road	122.70	122.70
462	Merrill Road	69.57	14.50	84.07
467	James Plummer Grant Road.....	280.52	280.52
468	No Name Road (From Englewood S/D to Road 39).....	43.59	43.59
477	No Name Road (From Road 403 South).....	236.21	510.27	746.48
508	Salisbury Road	668.39	668.39
116	Mills Road	84.78	84.78
	Miscellaneous Work at Beaches	183.30	1,139.83	1,062.53	2,385.66
	Remove Wrecked Ship from Beach.....	1,551.32	1,551.32
Totals.....		\$53,817.15	\$49,092.39	\$47,332.15	\$150,241.69

BRIDGES—MAINTENANCE

No.	Name	Fiscal Year Ended Sept. 30th			TOTAL
		1928	1929	1930	
4	Two Mile Post, Arlington Road.....	\$.....	\$ 91.28	\$.....	\$ 91.28
6	Big Pottsburg Creek, Atlantic Blvd.....	4.50	4.50
15	Little Pottsburg Creek, Atlantic Blvd.....	1.01	2.04	3.05
36	Pablo Creek (East Coast Canal) Atlantic Blvd.....	2,521.23	3,079.56	2,581.30	8,182.09
96	Hogan Creek, Atlantic Blvd.....	58.08	3.85	61.93
97	Silversmith Creek, Atlantic Blvd.....	171.52	171.52
101	Big Pottsburg Creek, Hogan Road.....	51.55	51.55
103	One Mile Post, Steele Ave.....	104.64	104.64
104	Big Pottsburg Creek, Chaseville Road.....	528.15	428.07	93.93	1,050.15
110	Julington Creek, Lofton Road.....	30.00	30.00
Totals.....		\$ 3,389.13	\$ 3,634.80	\$ 2,726.78	\$ 9,750.71

COMMISSIONER'S DISTRICT No. 5

ROADS—CONSTRUCTION

No.	Name	Fiscal Year Ended Sept. 30th			TOTAL
		1928	1929	1930	
14	Hogan Road	\$ 8,277.86	\$49,669.11	\$36,378.78	\$ 91,325.75
15	Arlington Road	9,129.48	2,256.22	11,385.70
16	Mayport Road	70,705.88	619.27	30.99	71,356.14
17	Mandarin Road	91,902.43	91,902.43
27	Gilmore Road	4,075.48	4,075.48
39	Old Kings Road	2,829.97	17,201.93	20,031.90
45	Steele Avenue	10,651.44	860.85	4.61	11,516.90
64	Fulton Road	544.71	544.71
65	Second (2nd) Avenue, Jax. Beach, Fla.....	2,772.15	6.14	2,778.29
89	Hood Road	2,827.70	2,827.70
91	Third (3rd) Avenue, Jax. Beach, Fla.....	737.48	737.48
92	Chaseville Road	4,390.76	4,597.57	8,988.33
131	Bowden Road	1,538.52	1,538.52
132	Lone Star Road	3,628.08	3,676.29	7,304.37
139	Greenland Road	672.25	672.25
165	Palm Valley Blvd.	4,711.06	2,739.32	7,450.38
187	Bowden-Sunbeam Road	5,452.66	5,452.66
321	Hood Landing Road	541.86	4,158.14	4,700.00
381	No Name (Part of State Road No. 47).....	645.10	645.10
434	Belfort Road	6,010.04	7,053.13	13,063.17
467	James Plummer Grant Road	1,024.17	1,024.17
486	Coastal Highway	421.86	421.86
491	Gilmore Heights Road	1,102.76	1,102.76
498	Holly Grove Avenue	977.53	977.53
Totals.....		\$105,398.75	\$85,231.70	\$174,193.13	\$364,823.58

BRIDGES—CONSTRUCTION

No.	Name	Fiscal Year Ended Sept. 30th			TOTAL
		1928	1929	1930	
101	Big Pottsburg Creek, Hogan Road.....	\$.....	\$.....	\$ 1,627.43	\$ 1,627.43
110	Julington Creek, Lofton Road.....	250.00	250.00
111	Mt. Pleasant Creek, Girvin Road.....	2,389.13	2,389.13
Totals.....		\$ 250.00	\$ 2,389.13	\$ 1,627.43	\$ 4,266.56

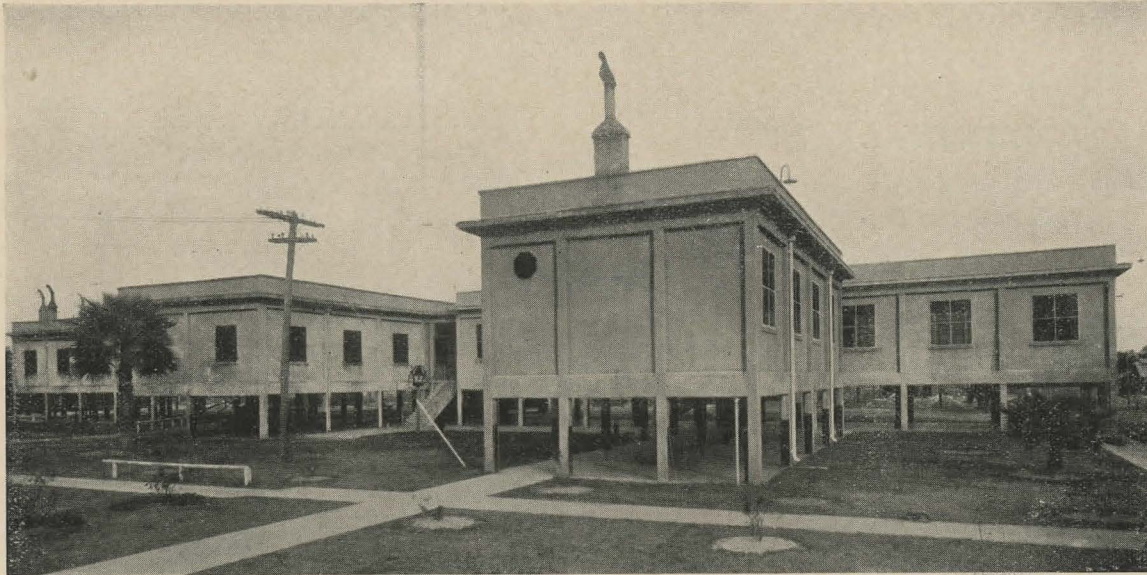

Main Building, Duval County Prison Farm, Jacksonville, Florida

CONVICT DEPARTMENT

Cost of Maintenance of Convicts

For the Fiscal Year Ended September 30, 1930

Foodstuff—

Provisions Purchased	\$ 20,781.51	
Farming Expense	7,948.21	
Total Foodstuff		\$ 28,729.72

Tobaccos	691.89	
Clothing and Bedding.....	5,468.28	
Supplies for Washing Clothing.....	1,107.74	
Guards, Firearms, Ammunition.....	16,286.11	

Medical and Sanitary—

County Physician	\$ 2,400.00	
Services Other Physicians.....	196.25	
Dental Services	355.00	
Medicines and Medical Supplies.....	2,333.75	
Disinfectants	497.48	
Miscellaneous	38.00	
Total Medical and Sanitary Expense.....		5,820.48

Repairs, Maintenance and Depreciation on Buildings and Equipment	7,327.17	
--	----------	--

General Expenses—

Superintendent	\$ 2,375.00	
Lights and Fuel.....	2,504.42	
Mess, Kitchen and Commissary Equipment.....	250.99	
Clerical Services	1,100.00	
Office Supplies	63.88	
Telegrams, Telephone, and Long Distance.....	197.21	
Transportation of Convicts from Jail to Farm.....	522.98	
Miscellaneous	118.98	
Total General Expenses.....		7,133.46

Total Cost of Maintenance.....	\$ 72,564.85	
--------------------------------	--------------	--

Total Number of Units (See Below*).....	59,130	
---	--------	--

COST OF MAINTAINING ONE CONVICT ONE DAY.....	\$ 1.22 $\frac{3}{4}$	
--	-----------------------	--

*The UNIT of Cost of Maintenance of Convicts is the CONVICT DAY
and the Total Number of Units is Computed as follows:

162 Convicts Maintained per Day for 365 Days Equals 59,130 Convict Days

CONVICT DEPARTMENT

MAINTENANCE OF CONVICTS

Comparison of Costs for Eight Years

Account	For the Fiscal Years Ended September 30th															
	1923		1924		1925		1926		1927		1928		1929		1930	
	Total Cost	Unit Cost	Total Cost	Unit Cost	Total Cost	Unit Cost	Total Cost	Unit Cost	Total Cost	Unit Cost	Total Cost	Unit Cost	Total Cost	Unit Cost	Total Cost	Unit Cost
Foodstuff	\$19,200.60	\$.49 1/4	\$16,541.64	\$.42 1/2	\$20,199.57	\$.52	\$20,841.18	\$.45	\$25,416.17	\$.41 1/4	\$29,367.21	\$.44 1/2	\$34,163.91	\$.51 1/2	\$28,729.72	\$.48 1/2
Tobaccos	843.40	.02 1/4	717.94	.02	445.41	.01	503.78	.01	477.50	.00 3/4	549.87	.00 3/4	731.64	.01	691.89	.01 1/4
Clothing and Bedding.....	4,860.99	.12 1/2	4,014.67	.10	3,489.78	.09	5,657.92	.12 1/4	5,636.01	.09	6,943.22	.10 1/2	6,491.41	.09 3/4	5,468.28	.09 1/4
Supplies for Washing Clothing....	402.70	.01	444.32	.01	387.55	.01	345.03	.00 3/4	505.16	.00 3/4	633.91	.01	865.48	.01 1/4	1,107.74	.01 3/4
Guards, Firearms and Ammunition	9,397.93	.24	10,188.19	.26	9,833.04	.25	11,903.99	.25 3/4	13,760.00	.22 1/4	14,394.92	.22	17,001.82	.25 1/2	16,286.11	.27 1/2
Medical and Sanitary.....	4,318.24	.11	4,048.23	.10 1/2	4,215.78	.11	5,247.53	.11 1/4	6,134.73	.10	7,413.13	.11 1/4	6,907.06	.10 1/2	5,820.48	.10
Repairs, Maintenance, Depreciation	3,176.78	.08	5,382.90	.15 1/2	3,716.80	.09 1/2	5,608.88	.12	5,443.26	.08 3/4	6,436.08	.09 3/4	6,744.75	.10 1/4	7,327.17	.12 1/2
General Expense	6,672.53	.17	5,957.69	.15 1/2	5,546.96	.14	6,008.43	.13	7,018.13	.11 1/4	7,977.97	.12 1/4	7,449.23	.11 1/4	7,133.46	.12
Total Cost of Maintenance.....	\$48,873.17		\$47,895.58		\$47,834.89		\$56,116.74		\$64,390.96		\$73,716.31		\$80,355.30		\$72,564.85	
Total No. of Units (See Below*)..	39,055		38,796		39,055		46,355		61,685		65,880		66,430		59,130	
COST OF MAINTAINING ONE CONVICT ONE DAY.....	\$1.25		\$1.23		\$1.22 1/2		\$1.21		\$1.04		\$1.12		\$1.21		\$1.22 3/4	

*The UNIT of Cost of Maintenance of Convicts is the CONVICT DAY
and the Total Number of Units is Computed as follows:

For the Fiscal Year 1923—107 Convicts Maintained per Day for 365 Days=39,055 Convict Days
 For the Fiscal Year 1924—106 Convicts Maintained per Day for 366 Days=38,796 Convict Days
 For the Fiscal Year 1925—107 Convicts Maintained per Day for 365 Days=39,055 Convict Days
 For the Fiscal Year 1926—127 Convicts Maintained per Day for 365 Days=46,355 Convict Days
 For the Fiscal Year 1927—169 Convicts Maintained per Day for 365 Days=61,685 Convict Days
 For the Fiscal Year 1928—180 Convicts Maintained per Day for 366 Days=65,880 Convict Days
 For the Fiscal Year 1929—182 Convicts Maintained per Day for 365 Days=66,430 Convict Days
 For the Fiscal Year 1930—162 Convicts Maintained per Day for 365 Days=59,130 Convict Days

11 " " " 1935
 " " " " 1940
 " " " " 1945

5/8 2 2
1 2 5

CONVICT DEPARTMENT

CONVICT LABOR

Comparison of Costs for Seven Years

	For the Fiscal Years Ended September 30						
	1924	1925	1926	1927	1928	1929	1930
Total Cost of Convict Labor.....	\$47,895.58	\$47,834.89	\$56,116.74	\$64,390.96	\$73,716.31	\$80,355.30	\$72,564.85
Total Number Hours Convict Labor Produced.....	222,085	237,366	279,618	401,028	411,833	429,455	379,782
COST OF ONE HOUR CONVICT LABOR.....	\$.21½	\$.20¼	\$.20	\$.16	\$.18	\$.19	\$.19
COST OF ONE DAY (11 HOURS) CONVICT LABOR.....	2.36½	2.33	2.20	1.76	1.98	2.09	2.09

PERCENTAGE OF PRODUCTIVE LABOR

Comparison for Seven Years

	For the Fiscal Years Ended September 30						
	1924	1925	1926	1927	1928	1929	1930
Total Available Labor	330,720 hrs.	333,840 hrs.	392,922 hrs.	527,277 hrs.	554,648 hrs.	567,795 hrs.	504,420 hrs.
Total Labor Produced	222,085 hrs.	237,366 hrs.	279,618 hrs.	401,028 hrs.	411,833 hrs.	429,455 hrs.	379,782 hrs.
PERCENTAGE OF PRODUCTIVE LABOR.....	67%	71%	71%	76%	74%	76%	75%

DISTRIBUTION OF NON PRODUCTIVE LABOR

Comparison for Seven Years

	For the Fiscal Years Ended September 30						
	1924	1925	1926	1927	1928	1929	1930
General Prison Farm Work and Upkeep.....	74,645 hrs.	71,060 hrs.	87,803 hrs.	98,547 hrs.	111,223 hrs.	109,165 hrs.	94,490 hrs.
Sick	25,800 hrs.	17,425 hrs.	16,641 hrs.	20,087 hrs.	29,888 hrs.	17,615 hrs.	20,739 hrs.
In Solitary Confinement	499 hrs.	346 hrs. hrs. hrs. hrs. hrs.	618 hrs.
Idle on account of rain, holidays or other causes	7,691 hrs.	7,643 hrs.	8,860 hrs.	7,615 hrs.	1,704 hrs.	11,560 hrs.	8,791 hrs.
Totals.....	108,635 hrs.	96,474 hrs.	113,304 hrs.	126,249 hrs.	142,815 hrs.	138,340 hrs.	124,638 hrs.

RECORD OF CONVICTS ESCAPED AND RETURNED

Comparison For Seven Years

	For the Fiscal Years Ended September 30						
	1924	1925	1926	1927	1928	1929	1930
Convicts Escaped	36	26	33	18	7	11	11
Escaped Convicts Returned	20	7	9	17	4	7	7

BUILDINGS CONSTRUCTED

AND

EQUIPMENT AND FURNITURE AND FIXTURES PURCHASED

For the Fiscal Year Ended September 30, 1930

BUILDINGS CONSTRUCTED

1 Utility Building (Garage, Wood Shop, Machine Shop, Laundry, etc.).....	\$31,428.44
--	-------------

CONVICT DEPARTMENT

1 Kitchen Range	\$ 248.00	
50 Folding Chairs	68.75	
2 16x16 Wall Tents	95.00	
5 Metal Filing Cabinets.....	242.90	645.65

ROAD MACHINES DEPARTMENT

1 Road Maintainer Tractor, with Scarifier attachment.....	\$2,407.30	
1 Highway Marking Machine.....	790.00	
1 Oil Burner Tar Pot.....	254.00	
1 Motor Scythe	77.87	
1 Plate and Rod Shearing Machine.....	99.91	
1 Push Cart	35.80	3,664.88

MULES AND WAGONS DEPARTMENT

3 Mules	750.00
---------------	--------

SHELL PRODUCTION DEPARTMENT

1 Centrifugal Pump for Towboat.....	\$ 62.00	
1 Ice-box for Towboat.....	32.50	
1 Stove and Oven for Towboat.....	22.00	116.50

GENERAL ADMINISTRATION

1 Sorting Tray	14.17
----------------------	-------

TOTAL.....	\$36,628.64
------------	-------------

COST OF SHELL

For the Fiscal Year Ended September 30, 1930

SHELL DELIVERED BY ROAD AND BRIDGE DEPARTMENT

Purchase Price of shell on lighters at mound.....\$61,068.11

Shipping

County Tow Boat Expenses

Salaries	\$6,302.54
Food for crew.....	782.94
Laundry	1.28
Dockage	67.20
Repairs, Maintenance and Depreciation.....	1,177.38
Operating Supplies	1,304.44
Rope	162.44
Miscellaneous	116.73

Total County Tow Boat Expenses..... \$ 9,914.95

Lighters Expenses

Repairs, Maintenance and Depreciation.....	\$2,964.46
Rent	1,393.16

Total Lighters Expenses 4,357.62

Total Shipping Expense \$14,272.57

Deduct: Revenue from Emergency Towing..... 190.00

Net Shipping Expense..... 14,082.57

Total Cost (On Lighters at Jacksonville)..... \$75,150.68

Number Cubic Yards 66,122

COST PER CUBIC YARD (On lighters at Jacksonville) \$ 1.13½

SHELL DELIVERED BY CONTRACTORS

Total Cost (On lighters at Jacksonville)..... \$21,334.05

Number Cubic Yards 13,764

COST PER CUBIC YARD (On lighters at Jacksonville) \$ 1.55

UNLOADING SHELL

Total Cost (Labor and Equipment)..... \$17,752.30

Number Cubic Yards 80,604

COST PER CUBIC YARD..... \$.22

COST OF SHELL

Comparison of Costs for Seven Years

SHELL DELIVERED BY ROAD AND BRIDGE DEPARTMENT

	For the Fiscal Years Ended September 30th													
	1924		1925		1926		1927		1928		1929		1930	
	Total	Unit	Total	Unit	Total	Unit	Total	Unit	Total	Unit	Total	Unit	Total	Unit
	Cost	Cost	Cost	Cost	Cost	Cost	Cost	Cost	Cost	Cost	Cost	Cost	Cost	Cost
Cost of Shell on														
Lighters at Mound.....	\$14,341.17	\$.76¾	\$11,462.11	\$.54¾	\$19,945.08	\$.73	\$17,681.22	\$.72½	\$26,055.55	\$.77½	\$61,100.71	\$.84¾	\$61,068.11	\$.92¼
Shipping.....	10,933.94	.58½	12,511.16	.59¾	15,963.24	.58¼	15,310.72	.63	16,316.46	.48½	14,724.08	.20½	14,082.57	.21¼
Total Cost on Lighters														
at Jacksonville	\$25,275.11		\$23,973.27		\$35,908.32		\$32,991.94		\$42,372.01		\$75,824.79		\$75,150.68	
Number of Cubic														
Yards Delivered.....	18,675		20,941		27,385		24,377		33,632		71,996		66,122	
COST PER CUBIC YARD														
(On Lighters Jax.) ..	\$1.35¼		\$1.14½		\$1.31¼		\$1.35½		\$1.26		\$1.05¼		\$1.13½	

SHELL DELIVERED BY CONTRACTORS

	For the Fiscal Years Ended September 30th						
	1924	1925	1926	1927	1928	1929	1930
Total Cost on Lighters at Jacksonville.....	\$9,451.99	\$7,151.08	\$10,981.63	\$57,615.39	\$66,819.66	\$19,114.35	\$21,334.05
Number of Cubic Yards Delivered.....	7,350	5,360	6,542	47,408	53,594	12,332	13,764
COST PER CUBIC YARD (On Lighters Jax.).....	\$1.28½	\$1.33½	\$1.68	\$1.21½	\$1.24	\$1.55	\$1.55

UNLOADING SHELL

	For the Fiscal Years Ended September 30th						
	1924	1925	1926	1927	1928	1929	1930
Total Cost	\$6,695.66	\$7,961.14	\$ 9,833.91	\$18,135.75	\$22,181.76	\$20,845.03	\$17,752.30
Number of Cubic Yards Unloaded.....	26,025	19,929	32,894	72,635	87,265	84,190	80,604
COST PER CUBIC YARD for Unloading.....	\$.26	\$.40	\$.30	\$.25	\$.25	\$.25	\$.22

BONDED INDEBTEDNESS OF DUVAL COUNTY, FLORIDA

AS OF

DECEMBER 31, 1930

(This Statement Does Not Include Bonded Indebtedness of the Duval County Schools System)

	Good Roads	Roads	Bridges	Roads	Court House	Armory	Funding Outstanding Indebtedness	St. Johns River Improvement Refunding	St. Johns River Toll Bridge	
Type of Bond.....	Sinking Fund	Serial	Serial	Sinking Fund	Sinking Fund	Sinking Fund	Sinking Fund	Sinking Fund	Sinking Fund	Sinking Fund
Year of Issue.....	1909	1923	1923	1925	1901	1914	1916	1920	1918	1921
Term	30 Year	30 Year	30 Year	30 Year	30 Year	30 Year	30 Year	30 Year	30 Year	10 Year
Maturity Date	Dec. 1, 1939	July 1, 1928, to July 1, 1953	July 1, 1928 to July 1, 1953	Oct. 1, 1955	Nov. 1, 1931	Jan. 1, 1944	Jan. 1, 1946	Jan. 1, 1950	Jan. 1, 1948	July 1, 1931
Rate of Interest per Annum (Payable Semi-Annually)	5%	5%	5%	5%	5%	5%	5%	5%	5%	6%
Amount of Annual Interest	\$ 41,450.00	See Schedule On Page Below	See Schedule On Page Below	\$ 72,220.00	\$ 1,200.00	\$ 7,500.00	\$ 13,719.03	\$ 14,450.00	\$ 7,100.00	\$ 15,000.00
Amount of Annual Principal Maturity..	None	Page Below	Page Below	None	None	None	None	None	None	None
TOTAL ORIGINAL AMOUNT OF BONDS OUTSTANDING	\$1,000,000.00	\$2,550,000.00	\$450,000.00	\$1,500,000.00	\$100,000.00	\$150,000.00	\$299,380.56	\$289,000.00	\$950,000.00	\$250,000.00
Less: Total Amount of Bonds Purchased and Retired.....	171,000.00	157,000.00	51,000.00	56,000.00	76,000.00	25,000.00	808,000.00
Net Amount of Bonds Outstanding this Date.....	\$ 829,000.00	\$2,393,000.00	\$399,000.00	\$1,444,000.00	\$ 24,000.00	\$150,000.00	\$274,380.56	\$289,000.00	\$142,000.00	\$250,000.00
Accrued, Unpaid Interest at December 31, 1930.....	\$ 3,454.16	None	None	18,055.00	287.50	3,750.00	6,859.51	None	None
TOTAL OUTSTANDING BONDS AND ACCRUED INTEREST THEREON THIS DATE	\$ 832,454.16	\$2,393,000.00	\$399,000.00	\$1,462,055.00	\$ 24,287.50	\$153,750.00	\$281,240.07	\$289,000.00	\$392,000.00
Less: Interest and Sinking Funds on hand this date.....	293,350.62	174,389.35	24,826.17	87,650.87	22,370.59	93,687.74	95,261.26	56,306.05	767,360.31
NET BONDED INDEBTEDNESS AT DECEMBER 31, 1930.....	\$ 539,103.54	\$2,218,610.65	\$374,173.83	\$1,374,404.13	\$ 1,916.91	\$ 60,062.26	\$185,978.81	\$232,693.95	(\$375,360.31)	\$4,611,583.77
									Excess of Sinking Fund over Outstanding Bonds	

Duval County Receives from Depositories, 2% Interest, Compounded Quarterly, on All Funds.

All Funds are Protected by Surety Bonds and Other Securities Approved by and on Deposit with the Comptroller of the State of Florida.

ROAD BONDS — ISSUE OF 1923

SCHEDULE OF PRINCIPAL AND INTEREST MATURITIES

On the Dates Below	The Following Total Amounts Are Payable	Represented by	Bonds Maturing	and	Interest
	Date of Bonds				
July 1, 1923	\$ 63,750.00		\$ 63,750.00		
January 1, 1924	63,750.00		63,750.00		
July 1, 1924	63,750.00		63,750.00		
January 1, 1925	63,750.00		63,750.00		
July 1, 1925	63,750.00		63,750.00		
January 1, 1926	63,750.00		63,750.00		
July 1, 1926	63,750.00		63,750.00		
January 1, 1927	63,750.00		63,750.00		
July 1, 1927	63,750.00		63,750.00		
January 1, 1928	63,750.00		63,750.00		
July 1, 1928	113,750.00	50,000.00	63,750.00		
January 1, 1929	62,500.00		62,500.00		
July 1, 1929	114,500.00	52,000.00	62,500.00		
January 1, 1930	61,200.00		61,200.00		
July 1, 1930	116,200.00	55,000.00	61,200.00		
January 1, 1931	59,825.00		59,825.00		
July 1, 1931	117,825.00	58,000.00	59,825.00		
January 1, 1932	58,375.00		58,375.00		
July 1, 1932	119,375.00	61,000.00	58,375.00		
January 1, 1933	56,850.00		56,850.00		
July 1, 1933	120,850.00	64,000.00	56,850.00		
January 1, 1934	55,250.00		55,250.00		
July 1, 1934	122,250.00	67,000.00	55,250.00		
January 1, 1935	53,575.00		53,575.00		
July 1, 1935	123,575.00	70,000.00	53,575.00		
January 1, 1936	51,825.00		51,825.00		
July 1, 1936	125,825.00	74,000.00	51,825.00		
January 1, 1937	49,975.00		49,975.00		
July 1, 1937	126,975.00	77,000.00	49,975.00		
January 1, 1938	48,050.00		48,050.00		
July 1, 1938	129,050.00	81,000.00	48,050.00		
January 1, 1939	46,025.00		46,025.00		
July 1, 1939	131,025.00	85,000.00	46,025.00		
January 1, 1940	43,900.00		43,900.00		
July 1, 1940	133,900.00	90,000.00	43,900.00		
January 1, 1941	41,650.00		41,650.00		
July 1, 1941	135,650.00	94,000.00	41,650.00		
January 1, 1942	39,300.00		39,300.00		
July 1, 1942	138,300.00	99,000.00	39,300.00		
January 1, 1943	36,825.00		36,825.00		
July 1, 1943	140,825.00	104,000.00	36,825.00		
January 1, 1944	34,225.00		34,225.00		
July 1, 1944	143,225.00	109,000.00	34,225.00		
January 1, 1945	31,500.00		31,500.00		
July 1, 1945	145,500.00	114,000.00	31,500.00		
January 1, 1946	28,650.00		28,650.00		
July 1, 1946	148,650.00	120,000.00	28,650.00		
January 1, 1947	25,650.00		25,650.00		
July 1, 1947	151,650.00	126,000.00	25,650.00		
January 1, 1948	22,500.00		22,500.00		
July 1, 1948	154,500.00	132,000.00	22,500.00		
January 1, 1949	19,200.00		19,200.00		
July 1, 1949	158,200.00	139,000.00	19,200.00		
January 1, 1950	15,725.00		15,725.00		
July 1, 1950	161,725.00	146,000.00	15,725.00		
January 1, 1951	12,075.00		12,075.00		
July 1, 1951	165,075.00	153,000.00	12,075.00		
January 1, 1952	8,250.00		8,250.00		
July 1, 1952	169,250.00	161,000.00	8,250.00		
January 1, 1953	4,225.00		4,225.00		
July 1, 1953	173,225.00	169,000.00	4,225.00		
TOTALS	\$5,121,750.00		\$2,550,000.00		\$2,571,750.00

BRIDGE BONDS — ISSUE OF 1923

SCHEDULE OF PRINCIPAL AND INTEREST MATURITIES

On the Dates Below	The Following Total Amounts Are Payable	Represented By	Bonds Maturing	and	Interest
	Date of Bonds				
July 1, 1923	\$ 11,250.00		\$ 11,250.00		
January 1, 1924	11,250.00		11,250.00		
July 1, 1924	11,250.00		11,250.00		
January 1, 1925	11,250.00		11,250.00		
July 1, 1925	11,250.00		11,250.00		
January 1, 1926	11,250.00		11,250.00		
July 1, 1926	11,250.00		11,250.00		
January 1, 1927	11,250.00		11,250.00		
July 1, 1927	11,250.00		11,250.00		
January 1, 1928	11,250.00		11,250.00		
July 1, 1928	20,250.00	9,000.00	11,250.00		
January 1, 1929	11,025.00		11,025.00		
July 1, 1929	20,025.00	9,000.00	11,025.00		
January 1, 1930	10,800.00		10,800.00		
July 1, 1930	20,800.00	10,000.00	10,800.00		
January 1, 1931	10,550.00		10,550.00		
July 1, 1931	20,550.00	10,000.00	10,550.00		
January 1, 1932	10,300.00		10,300.00		
July 1, 1932	21,300.00	11,000.00	10,300.00		
January 1, 1933	10,025.00		10,025.00		
July 1, 1933	21,025.00	11,000.00	10,025.00		
January 1, 1934	9,750.00		9,750.00		
July 1, 1934	21,750.00	12,000.00	9,750.00		
January 1, 1935	9,450.00		9,450.00		
July 1, 1935	21,450.00	12,000.00	9,450.00		
January 1, 1936	9,150.00		9,150.00		
July 1, 1936	22,150.00	13,000.00	9,150.00		
January 1, 1937	8,825.00		8,825.00		
July 1, 1937	22,825.00	14,000.00	8,825.00		
January 1, 1938	8,475.00		8,475.00		
July 1, 1938	22,475.00	14,000.00	8,475.00		
January 1, 1939	8,125.00		8,125.00		
July 1, 1939	23,125.00	15,000.00	8,125.00		
January 1, 1940	7,750.00		7,750.00		
July 1, 1940	23,750.00	16,000.00	7,750.00		
January 1, 1941	7,350.00		7,350.00		
July 1, 1941	24,350.00	17,000.00	7,350.00		
January 1, 1942	6,925.00		6,925.00		
July 1, 1942	24,925.00	18,000.00	6,925.00		
January 1, 1943	6,475.00		6,475.00		
July 1, 1943	24,475.00	18,000.00	6,475.00		
January 1, 1944	6,025.00		6,025.00		
July 1, 1944	25,025.00	19,000.00	6,025.00		
January 1, 1945	5,550.00		5,550.00		
July 1, 1945	25,550.00	20,000.00	5,550.00		
January 1, 1946	5,050.00		5,050.00		
July 1, 1946	26,050.00	21,000.00	5,050.00		
January 1, 1947	4,525.00		4,525.00		
July 1, 1947	26,525.00	22,000.00	4,525.00		
January 1, 1948	3,975.00		3,975.00		
July 1, 1948	26,975.00	23,000.00	3,975.00		
January 1, 1949	3,400.00		3,400.00		
July 1, 1949	28,400.00	25,000.00	3,400.00		
January 1, 1950	2,775.00		2,775.00		
July 1, 1950	28,775.00	26,000.00	2,775.00		
January 1, 1951	2,125.00		2,125.00		
July 1, 1951	29,125.00	27,000.00	2,125.00		
January 1, 1952	1,450.00		1,450.00		
July 1, 1952	29,450.00	28,000.00	1,450.00		
January 1, 1953	750.00		750.00		
July 1, 1953	30,750.00	30,000.00	750.00		
TOTALS	\$903,700.00		\$450,000.00		\$453,700.00

Since June, 1930, Road Bonds—Issue of 1923 and Bridge Bonds—Issue of 1923, have been administered by the State Board of Administration at Tallahassee, Florida, where all records in connection with these issues are kept. Various bonds of each of these two issues have been redeemed prior to maturity. Additional bonds are being currently redeemed prior to maturity. The above schedules list the complete sequence of all principal and interest maturities for the entire issues. It is therefore necessary to consider all bonds which have been redeemed prior to maturity before calculating any future principal and interest maturities.

ROADS

(Listed in Alphabetical Order)

DISTRICT NO. 1

No.	Name	Description	Commissioners' Districts
A			
485.	Arnold Road	Fr. Pecan Park Road N. W. about 1 1/4 miles.	1
52.	Arnold Ave.	Near Trout River.	1
B			
307.	Barbaree Ave.	Fr. Moncrief Ave. N. to Trout River.	-
530.	Belvedere Ave.	Fr. Main St. E. thru Main St. Farms, 1 N. of Catherine Ave.	1 & 2
273.	Bessent Road	Fr. Lem Turner Rd. W. about a mile.	1 & 2
20.	Buffalo Ave.	Fr. B Ave. to Lawton Ave., Panama.	1
C			
324.	Calvin Ave.	Near Panama Park	1
49.	Capper Road	Fr. Lem Turner Rd. W., thence N. to Dunn Ave.	1 & 2
448.	Catherine Ave.	Fr. Main St. Road E. thru Main St. Farms S/D approx. 1/3 mile	1
192.	Cedar Bay Road	Fr. Main St. Rd. E. to Cedar Creek	1
54.	Cedar Point Road	Fr. New Berlin road to Dames Point	1
487.	Central Ave.	Fr. Woodlawn Drive E. to Main St. Rd., thru Oceanway Farms S/D	1
219.	City Prison Farm Rd.	Fr. Main St. Rd. E. about one and one-half miles.	1
235.	Clark Road	Fr. Main St. W. to Trout River.	1
D			
53.	Dames Point Road	Fr. New Berlin Road to Dames Point.	1
38.	Dunn Ave.	Fr. Kings Road at Dinsmore to Main St. Road	1, 2, & 3
73.	Dunn Creek Road	Fr. Eastport Rd. N. E. to New Berlin Rd.	1
71.	Duval Road	Fr. Lem Turner Rd. N. E. to Main St. Rd. at Duval, Fla.	1
506.	Duval St.	Fr. Broward Station N. approx. 1/3 mile, along W. Side of S. A. L. Ry.	1
E			
13.	Eastport Road	Fr. Main St. Road to Eastport, Fla.	1
88.	Evergreen Ave. (Formerly Cummer Ave.)	Continuation of Talleyrand Ave. to Riverside Drive.	1
F			
120.	Fifty-first (51st) St.	Fr. Main St. Rd. E. to Talleyrand Ave. (Panama).	1
210.	Fifty-fourth (54th) St.	Fr. Main St. to Trout River, Panama Park.	1
243.	Fifty-second (52nd) St.	Fr. Main St. to Virginia Ave. (Panama Park)	1
499.	Ford Ave.	In Hollywood Addition	1
77.	Fort George Road	Ft. George Island	1
160.	Forty-first (41st) St.	Fr. Main St. Rd. W. to Lem Turner Rd.	1 & 2
220.	Forty-fourth (44th) St.	Fr. Main St. E. to Talleyrand Ave.	1
G			
108.	Griffith St.	Fr. Buffalo Ave. to Cummer Ave. in Panama.	1
H			
44.	Harts Road	Runs off of Main St. Rd. near Duval, Fla.	1
L			
165.	Lannie Road	Fr. Lem Turner Rd.—(1 Mile S. of Nassau Co. Line) N.E.	1 & 2
209.	Laura St.	Fr. 41st St. N. thru Oaklawn Subdiv.	1
102.	Lawton Ave.	Fr. Buffalo Ave. NW to Main St. Rd.	1
6.	Lem Turner Road	Fr. 30th St. to Duval-Nassau Co. Line.	1, 2, & 3
M			
4.	Main St. Road	Fr. City Limits at Trout River North to Duval-Nassau Co. Line.	1
173.	Moncrief Ave.	Fr. Main St. Rd. N. W. across Pearl St., thence zigzagging S. W. to Lem Turner Rd.	1 & 2
N			
21.	New Berlin Road	Fr. Main St. Road, near Broward, Fla., to New Berlin, Fla.	1
494.	(No Name)	Fr. Main St. Road E. thru Main St. Farms S/D, S. of Road 448.	1
O			
264.	Ogilvie Road	Near Trout River	1
P			
280.	Panama Ave.	Fr. Cummer Ave. to Trout River. Panama.	1
19.	Pearl St.	Fr. Twenty-eighth St. to Trout River.	1 & 2
56.	Pecan Park Road	Fr. Duval Road N., thence E. to Tisonia, Fla.	1
221.	Pelote Island Road	Fr. New Berlin Rd. E. and S. E. about 2 miles.	1
S			
544.	Sawpit Road	Fr. New Berlin Rd. N.E. to Sawpit Creek, thence N. to Nassau River	1
22.	Starrett Road	Fr. New Berlin Road to Edward Creek.	1
T			
107.	Talleyrand Ave.	Fr. Old Soliders Home N. to Cummer Ave.	1
535.	Terrell Road	Fr. Lem Turner Road E. to Pecan Park Road.	1 & 2
220.	Trout River Road	Fr. Main St. W. to Trout River.	1
V			
85.	Virginia St.	Fr. Buffalo Ave. to Cummer Ave. (Panama).	1
W			
284.	Wrigley Road	S. of Ribault River, between Main St. Rd. and Moncrief Rd.	1
Y			
438.	Yellow Bluff Road	Fr. Int. Starratt Road No. 22 due North, 1 West of Sample Creek	1

DISTRICT NO. 2

A			
390.	Agnes St.	Fr. Lakeside Drive N.E. across Lem Turner Rd.—1 S. of Ida St.	2
111.	Avenue A	Fr. Harrington St. to 21st St. (Grand Park).	2
67.	Avenue B	Fr. 26th St. Rd. N. to Moncrief Rd.	2
342.	Avenue F	Fr. A. C. L. shops to S. A. L. Ry. Grand Crossing.	2
B			
273.	Bessent Road	Fr. Lem Turner Rd. W. about a mile.	1 & 2
524.	Blake Ave.	In Garden City S/D	2
478.	Braddock Road	Fr. Dunn Ave. near Trout River N. E. to Lem Turner Rd. at Old Braddock School	2 & 3
227.	Broadway St.	Part of Lem Turner Rd. in Riverview	2
488.	Bronson Lane	Fr. Moncrief Road (Near Soutel Drive) N.	2
C			
492.	Calvin St.	Fr. Kennard St. N. to N. Boundary Pickett S/D.	2
49.	Capper Road	Fr. Lem Turner Rd. W., thence N. to Dunn Ave.	1 & 2
428.	Carbondale Drive	In Fairview Farms Subdiv. northerly from Int. with Lauder Ave.	2
25.	Cleveland Road	Fr. Kings Road near City Limits N. W. to Moncrief Road.	2 & 3
223.	Clyde St.	Fr. Lem Turner Rd. S. W. (Riverview)	2
D			
526.	Duance Ave.	In Garden City S/D.	2
38.	Dunn Ave.	Fr. Kings Road at Dinsmore to Main St. Road	1, 2, & 3

DISTRICT NO. 2—(Continued)

No.	Name	Description	Commis- sioners' Districts
E			
12.	Edgewood Ave.	Fr. Elm St. to Cleveland Road	2, 3 & 4
228.	Eleventh (11th) Ave.	Fr. Grand St. N. W. across Soutel St. (Riverview)	2
382.	Ellis Ave.	Sheet 11—E. 10	2
F			
436.	Fernandina Avenue	In Oakhurst Park Subdiv.	2
283.	Fifth (5th) Ave.	Fr. Moncrief Blvd. to Lem Turner Rd. In North Brookside Subdiv. (Norwood)	2
414.	Fifth Ave. (Riverview)	Fr. Ribault River N. 5 W. of Lem Turner Rd.	2
343.	Fifth (5th) St.	Fr. Race Ave. to Ave. M. (Grand Park)	2
316.	Fiftieth (50th) St.	Runs E. and W. across Lem Turner Rd. In Norwood	2
276.	Fifty-eighth (58th) St.	Fr. Lem Turner Rd. to Sanford St. In Oakhurst Park	2
260.	Fifty-seventh (57th) St.	Fr. Lem Turner Road to Moncrief Rd.	2
287.	First (1st) Ave.	Fr. Moncrief Blvd. to Lem Turner Rd. In North Brookside Subdiv. (Norwood)	2
474.	Fisher Blvd.	In Garden City S/D, 2 W. of Lem Turner Road	2
242.	Forty-eighth (48th) St.	Fr. Hubbard St. W. In Springfield Circle Subdiv.	2
69.	Forty-fifth (45th) St.	Fr. Ave. B, E. to Moncrief Road	2
160.	Forty-first (41st) St.	Fr. Main St. Rd. W. to Lem Turner Rd.	1 & 2
301.	Forty-fourth (44th) St.	Fr. Flynn St. to Everybody St.	2
35.	Forty-ninth (49th) St. Road	Fr. Lem Turner Road to Moncrief Boulevard	2
281.	Fourth (4th) Ave.	Fr. Moncrief Blvd. to Lem Turner Rd. In North Brookside Subdiv. (Norwood)	2
397.	Fourth (4th) Ave.	Fr. Ribault River N.W. through Riverview—1 W. of 3rd. Ave.	2
525.	Frances Ave.	In Garden City S/D	2
417.	Francis Road Extension	Fr. Cleveland Rd. W. to Francis Road	2
G			
521.	Garden Blvd.	In Garden City S/D	2
72.	Garden St. Road	Fr. Lem Turner Rd. W. to Kings Rd. thence W. S. & W.	2 & 3
163.	Golfair Blvd.	Fr. Davis St. W. to Moncrief Rd. along S. side of Municipal Golf Links	2
224.	Grand St.	Fr. Lem Turner Rd. S. W. (Riverview)	2
489.	Grant Ave.	Thru. Lem Turner Heights S/D	2
H			
393.	Hamilton Circle	Fr. Cleveland Rd. S.W. across Vernon Acres Subdivision	2
543.	Highland Ave.	Fr. 7th Ave. N. W. through Riverhills Park S/D, 1 S. of Lem Turner Road	2
I			
41.	Ida St.	Crosses Lem Turner Rd. at Lem Turner Park	2
K			
450.	Kennard St.	Fr. Calvin St. N. E.—2 N. of Ida St.	2
L			
507.	Lake Forest Blvd.	Fr. Lem Turner Rd. N. E. thru Lake Forest S/D	2
389.	Lakeside Drive	Fr. Int. with Agnes St. runs N.W. parallel to Lem Turner Rd.—1 W. of Lem Turner Rd.	2
465.	Lannie Road	Fr. Lem Turner Rd.—(1 Mile S. of Nassau Co. Line) N.E.	1 & 2
481.	Lauder Ave.	Fr. Lem Turner Rd. (near school), N. E.	2
6.	Lem Turner Road	Fr. 30th St. to Duval-Nassau Co. Line	1, 2, & 3
317.	Lilia St.	In Lem Turner Park Subdiv.	2
383.	Lord Road	Fr. Ellis Ave. N. W. to Ribault River Scenic Blvd.	2
M			
173.	Moncrief Ave.	Fr. Main St. Rd. N. W. across Pearl St., thence zigzagging S. W. to Lem Turner Rd.	1 & 2
279.	Moncrief Blvd.	Fr. Lem Turner Rd. S. W. along Moncrief Creek to Municipal Golf Links	2
9.	Moncrief Road	Fr. Moncrief Creek to Kings Rd.	2 & 3
429.	Moncrief-Dinsmore Road	Extension of Moncrief Road to Trout River Blvd. One East of A. C. L. Ry.	2
Mc			
522.	McAllister Blvd.	In Garden City S/D	2
N			
51.	(No Name)	Fr. Moncrief Rd. to Main St. Rd. (Lee's)	2
50.	(No Name)	Fr. Riverview to Moncrief Road	2
475.	(No Name)	Connects Trout River Blvd. & Soutel Drive	2
O			
392.	Owen Ave.	Fr. Upchurch Ave. N.E. across Moncrief Rd. to County Pauper Burial Ground	2
P			
19.	Pearl St.	Fr. Twenty-eighth St. to Trout River	1 & 2
24.	Pickett Road	Fr. Moncrief Road S. W. to Kings Road, thence W. about 4 miles.	2 & 3
216.	Pickett Cemetery Road	Fr. Kings Road N. E.	2 & 3
493.	Pickett St.	Fr. Kennard St. N. to N. Boundary Pickett S/D	2
527.	Pine Ave.	In Garden City S/D	2
375.	Plonk Road	Fr. Cleveland Road to Plonk's Home	2
112.	Price Road	Near Moncrief Rd. & Ribault River	2
225.	Prospect St.	Fr. Lem Turner Rd. S. W. to Ribault River (Riverview)	2
R			
484.	Ray Road	Fr. Cleveland Road W. about 1000 feet	2
286.	Richardson Road	Fr. Moncrief Rd. S.W.; thence N.W. back to Moncrief Rd.	2
234.	Ribault River Scenic Blvd.	Fr. Moncrief Rd. along Ribault River to Lem Turner Rd.	2
482.	Ridge Blvd.	Fr. Soutel Drive N. to Trout River Blvd.	2
423.	Riverview St.	Fr. Lem Turner Rd. W. 1 S. of Prospect St.	2
178.	Road around Fair Grounds	In State Fair Grounds	2
523.	Ross Blvd.	In Garden City S/D	2
S			
288.	Second (2nd) Ave.	Fr. Moncrief Blvd. to Lem Turner Rd. In North Brookside Subdiv. (Norwood)	2
424.	Second (2nd) Ave.	Fr. Riverview St. N. W. across Soutel St. (Riverview)	2
302.	Seventy-eighth (78th) St.	Near Rio Vista	2
282.	Sixth (6th) Ave.	Fr. Moncrief Blvd. to Lem Turner Rd. In North Brookside Subdiv. (Norwood)	2
252.	Sixtieth (60th) St.	Fr. Lem Turner Rd. W. S. of Ribault River	2
456.	Smyrna St.	Thru Oakhurst Park S/D—1 S. of Lem Turner Rd.	2
354.	Soutel Drive	Fr. Lem Turner Rd. to Moncrief Rd. (extension of Soutel St. Rd. No. 157)	2
157.	Soutel St.	Fr. Lem Turner Rd. S. W. across 11th St. (Riverview)	2
541.	South St.	In Trout River Heights S/D—near Lem Turner Road and S. Bank of Trout River	2
68.	Spring Grove Ave.	Fr. 26th St. Rd. N. to 45th St.	2
195.	Stonewall Road	Near Moncrief Rd. and Ribault River	2
T			
535.	Terrell Road	Fr. Lem Turner Road E. to Pecan Park Road	1 & 2
226.	Third (3rd) Ave.	Fr. Riverview St. N. W. to Soutel St. (Riverview)	2
278.	Third (3rd) Ave.	Fr. Moncrief Blvd. to Lem Turner Rd. In North Brookside Subdiv. (Norwood)	2
353.	Thirteenth (13th) St.	Fr. Sou. Ry. East thru Grand Park	2
368.	Trout River Blvd.	Fr. Lem Turner Rd. at N. Bank of Ribault River in general N. W. direction S. of Trout River to Kings Rd.	2 & 3
34.	Twenty-sixth (26th) St.	Fr. Moncrief Road at city limits W. to Cleveland Road	2 & 3
W			
542.	West St.	Fr. South St. W.—In Trout River Heights S/D	2
464.	Wingate Road	Fr. Dunn Ave. (¼ mi. W. of Lem Turner Rd.) S. to Bessent Rd.	2
385.	Woodlawn Road	Fr. Cleveland Rd. (just N. of Plonk Rd.) N. W. to Richardson Ave.	2

DISTRICT NO. 3

No.	Name	Description	Commissioners' Districts
A			
18.	Adams Rd. & Extension (Same as Commonwealth Ave.)	Fr. E. Side of Melson Ave. to Bulls Bay Highway	3
244.	Altman St.	Fr. Gainesville Rd. N. about a half mile	3
362.	Art Ave.	Fr. Louisa St. to the artesian well in Melson Subdiv.	3
203.	Atlantic Ave.	Fr. McDuff St. W. thru Thompson's Park Subdiv.	3
183.	Avenue E	Fr. Melson Ave. to McDuff Ave.	3
349.	Avenue E	Fr. A. C. L. shops to Ave. D., Grand Park	3
B			
144.	Baldwin-Bryceville Rd.	Fr. Baldwin, Fla. N. to Bryceville, Fla.	3
371.	Baldwin-Gainesville Road	Beg. one mile N. W. Baldwin runs S. (crossing Rd. 23 about three-quarters mile S. Fiftone) to Clay Co. Line	3
418.	Baldwin Railroad Yard Road	Fr. Baldwin Maxville Rd. E. 500 Ft. to S. A. L. Ry. Yard Office	3
23.	Baldwin-Maxville Road	Fr. Baldwin S. to Maxville, Fla.	3
404.	Beard Road	Fr. Lake City Road S. to S. A. L. Ry.	3
100.	Beaver St. (Formerly Enterprise St.)	Lake City Road. (State Road No. 1)	3
332.	Blair Ave.	In Whitehouse, Fla. Fr. Main St. to Gainesville Rd.	3
478.	Braddock Road	Fr. Dunn Ave. near Trout River N. E. to Lem Turner Road at Old Braddock School	2 & 3
140.	Brandy Branch Road	Fr. Lake City Rd. S. W. of Baldwin, Fla.	3
412.	Broad St.	Fr. Melson Ave. W. & S.W. to Commonwealth Ave. (Biltmore S/D)	3
93.	Broadway Ave.	Fr. City Limits W. across Edgewood Ave., Just N. of Enterprise St.	3
345.	Bulls Bay Highway (Same as Cracker Swamp Rd. No. 236)	Fr. Lake City Rd. to Pickett Rd.	3
C			
444.	Cahoon Road	Fr. Crystal Spgs. Rd. N. about one-half mile E. of Altman St.	3
263.	Cassat (Cassett) Ave.	Fr. Spencer Ave. N. to Edgewood Ave. (Same as Rd. No. 30)	3 & 4
333.	Celery Ave.	White City. (In Whitehouse, Fla.)	3
261.	Chaffee Road	Fr. Gainesville Rd. N. to Old Plank Rd.	3
175.	Charlie Ellis Road (Same as Ellis Road No. 148)	Fr. Gainesville Rd. to Marietta Ave. 1 mile W. of Edgewood Ave.	3
394.	Chase Blvd.	In Chase Subdivision	3
517.	Clayton Road	Fr. Adams Rd., 1/2 Mi. E. of Wright Rd.—N 1/2 mile thence due W. to Wright Road	3
388.	Cleveland-Marietta Road	Beginning intersection Ramona St. and Cleveland Ave., S. to Gainesville Rd. 7	3
25.	Cleveland Road	Fr. Kings Road near City Limits N. W. to Moncrief Road	2 & 3
189.	Columbus Ave.	One S. of Commonwealth Ave., in Woodstock Park	3
115.	Commonwealth Ave.	Fr. Edgewood Ave. to Taft Ave.	3
326.	Cox Road	Fr. Blair Ave. W., near Whitehouse, Fla.	3
323.	Crabtree St.	Near Whitehouse, Fla. Fr. Lake City Rd. to Old Plank Rd.	3
236.	Cracker Swamp Road	Fr. Lake City Rd. N. to Pickett Rd. (Same as Bulls Bay Highway No. 345)	3
275.	Crystal Springs Road	In White City Subdiv. Runs S. of Whitehouse, Fla.	3
D			
84.	Day Ave.	Fr. Warrington Ave. S. to A. C. L. Ry. in Murray Hill	3 & 4
365.	Dennard Ave.	Fr. Ramona St. N. to Lake City Rd., E. boundary of Chase Heights Subdiv.	3
206.	Detroit St.	Fr. Lake City Rd. N. to Ave. E.	3
213.	Dignan Ave.	Fr. McDuff Ave. W. to Edgewood Ave.	3
94.	Douglass St.	Fr. Day Ave. E.	3
156.	Druid St.	Fr. Warrington Ave. to Lackawanna Ave.	3
38.	Dunn Ave.	Fr. Kings Road at Dinsmore to Main St. Road	1, 2, & 3
E			
12.	Edgewood Ave.	Fr. Elm St. to Cleveland Road	2, 3 & 4
148.	Ellis Road (Same as Charlie Ellis Road No. 175)	Fr. Gainesville Rd. to Marietta Ave. 1 mile W. of Edgewood Ave.	3
122.	Elm St.	Fr. Cherokee Ave. across Middleburg Rd, thence W. several blocks	3 & 4
124.	Erie Ave.	Fr. Lake City Rd. N. to Adams Rd.	3
F			
297.	Fifteenth (15th) St.	East Grand Park Subdiv.	3
314.	First (1st) St.	Fr. Automobile Drive to Kings Rd., Grand Park	3
457.	Fish Road	From Chaffee Rd. to Halsema Rd.	3
121.	Fisher St.	Near SAI shops	3
133.	Forest St.	Fr. Stockton St. S. E.	3
G			
7.	Gainesville Road	Fr. Lackawanna Ave. and Edgewood Ave. to Maxville, Fla.	3
472.	Gainesville Road (Short Route)	Fr. Cassett & Lackawanna Aves. S. W. to State Road No. 13, absorbing parts of Lackawanna Ave., Crystal Springs Road, Old Gainesville Road and Jax. Heights Road	3
406.	Garden St.	Fr. Gainesville Rd. N. 1 E. of Cassett Ave.	3
72.	Garden St. Road	Fr. Lem Turner Rd. W. to Kings Rd. thence W., S. & W.	2 & 3
339.	Gardner Boulevard (See Ramona St.)	Extension of Main St. to Marietta Ave. In Whitehouse, Fla.	3
211.	Glass Factory Road	Near intersection of McDuff Ave. and Disbrow Ave.	3
95.	Graddick St. (Graddock St.)	Fr. McDuff Ave. W. 5 N. of Lackawanna Ave.	3
398.	Gray St.	In Dinsmore Subdivision	3
528.	Greenland Ave.	In Marietta Fla.	3
H			
327.	Halsema Road	Fr. Lake City Rd. to Gainesville Rd., 1 mile W. of Whitehouse, Fla.	3
396.	Hammond Blvd.	Fr. Intersection of Rd. 7 and Road 275 N.E. to Rd. 293	3
308.	Hart's Loop Road	Fr. Ramona St. to City Park	3
451.	Herbert St.	In Vicinity of Intersection of Kings Road & Dunn Ave.	3
446.	Hermes St.	Fr. Lackawanna Ave. N. to Warrington Ave. 4 W. of Nelson Ave.	3
208.	High St.	Continuation of Shearer St. (In Highway Heights)	3
196.	Highway Ave.	W. of Intersection of Edgewood Ave. and Lackawanna Ave.	3
149.	Hogan Settlement Road	Fr. Gainesville Rd. S.	3 & 4
413.	Holland St.	Fr. Nelson Ave. to McDuff Ave.	3
152.	Hunt St.	Fr. Lake City Rd. to Ave. E.	3
125.	Huron St.	Fr. Lake City Rd. to Ave. E.	3
138.	Ira St.	Fr. A. C. L. Ry. N. to Kings Road	3
364.	Iver St.	Fr. Lackawanna Ave. N., one E. of Edgewood Ave.	3
J			
309.	Jackson St.	Crosses Plank Rd. between and parallel to Van Buren and Monroe Sts.	3
432.	Jackson Ave.-Marietta Road	Fr. Plank Road 40 to Gainesville Road No. 7	3
519.	Jefferson Ave.	Fr. A. C. L. Ry. N. thru Marietta—1 E. of Jackson Ave.	3

DISTRICT NO. 3—(Continued)

No.	Name	Description	Commissioners' Districts
K			
3.	Kings Road	Fr. City Limits to Duval-Nassau County Line	3
L			
10.	Lackawanna Ave.	Fr. Nelson Ave. (City Limits) to Edgewood Ave.	3 & 4
58.	Lane Ave.	Fr. Gainesville Road N. to Kings Road	3
240.	Lane Ave. Extension	Fr. Lake City Rd. S. to Ramona St.	3
377.	Larsen Street	Fr. Lackawanna Ave. to Highway Ave. (Murray Hill)	3
6.	Lem Turner Road	Fr. 30th St. to Duval-Nassau Co. Line	1, 2, & 3
266.	Lewis St.	Fr. Forest St. to Drew St.	3
466.	Lima St.	In Baldwin, Fla.	3
42.	Louisa St.	Fr. Melson Ave. to McDuff Ave.	3
105.	Lowell Ave.	Fr. City Limits W. just N. of Lake City Rd.	3
M			
384.	Macclenny Road	N. W. from Baldwin-Maxville Rd. S. of Maxville, Fla.	3
334.	Main St.	White City. (In Whitehouse, Fla.)	3
31.	Marietta Ave. (See Ramona St.)	Fr. Gainesville Road W. to Lake City Road at Marietta, Fla.	3
388.	Marietta Road	Fr. Intersection Gardner Blvd. & Cleveland Rd. S. to Gainesville Road	3
433.	Maxville-Middleburg Road		3 & 4
251.	Mays Road	Fr. Edgewood Ave. W., N. of Lake City Rd. (Near A. C. L. Ry.)	3
57.	Melson Ave.	Fr. Enterprise St. N. to Ave. E.	3
9.	Moncrief Road	Fr. Moncrief Creek to Kings Rd.	2 & 3
429.	Moncrief-Dinsmore Road	Extension of Moncrief Road to Trout River Blvd. One East of A. C. L. Ry.	3
416.	Morgan St.	Fr. Lackawanna Ave. N., 2 E. of Harkisheimer Ave.	3
518.	Motes Road	Fr. Otis Rd. N. to Adams Rd., near Duval-Nassau County Line	3
Mc			
304.	McClelland Road	Fr. Gainesville Rd. S. to Duval-Clay Co. Line, about three miles E. of Maxville, Fla.	3
11.	McDuff Ave.	From St. Johns Ave. to S. A. L. shops	3 & 4
538.	McLendon Road	Fr. Blair Ave. E. to Gainesville Rd. ¼ Mi. S. of Crystal Springs Road	3
N			
127.	Nelson Ave.	Fr. Warrington Ave. S. across Lackawanna Ave. (Murray Hill)	3 & 4
215.	Nolan Ave.	Fr. Day Ave. W. to Edgewood Ave.	3
30.	(No Name)	Fr. Edgewood Ave. to Day Ave.	3
43.	(No Name)	Fr. Louisa St. to Kings Road	3
O			
150.	Old Maxville Road	In Maxville, Fla.	3
40.	Old Plank Road	Fr. Lake City Road N. W. to Chaffee Road, thence S. W. back to Lake City Road	3
207.	Ontario St.	Fr. Lake City Rd. N. to Adams Rd.	3
197.	Otis Road	Fr. Lake City Rd. at Otis, Fla., N. to Duval-Nassau County Line	3
P			
293.	Permenter Drive (See Ramona St.)	Fr. Lake City Rd. to Marietta Ave. at Marietta, Fla.	3
449.	Perret St.	Fr. Dunn Ave. N.—about 600 ft E. of steel bridge	3
216.	Pickett Cemetery Rd.	Fr. Kings Rd. N. E. about one-half mile	2 & 3
24.	Pickett Road	Fr. Moncrief Road S. W. to Kings Rd., thence W. about 4 miles	2 & 3
285.	Plummer Road	Fr. Kings Rd. to Duval-Nassau Co. Line, about ½ mile N. of Dinsmore	3
483.	Plymouth St.	Fr. Edgewood Ave. W. (In Biltmore S/D)	3
126.	Prospect St.	Fr. Broadway Ave. to Ave. E.	3
R			
405.	Ramona St.	Fr. Ramona St. & Cassett Ave., (City Limits) W. & N. W. to Lake City Road absorbing portions of Marietta Ave., Gardner Blvd. & Permenter Drive	3 & 4
200.	Rayford St.	Fr. Cherokee Ave. W., 2 S. of Lackawanna Ave.	3 & 4
328.	River Road	W. of Edgewood Ave., between Lake City Rd. and Gainesville Rd.	3
399.	Roberts St.	W. of Cassett Ave. and S. of Gainesville Rd.	3
S			
106.	Saint Claire St.	Fr. Lake City Rd. N., just W. of City Limits	3
212.	Second (2nd) Ave.	Fr. Lackawanna Ave. to Phyllis St.	3
539.	Seminole Ave.	Fr. Old Middleburg Road (Near Gainesville Road) S. E. to Cedar Creek	3
201.	Shearer St.	Fr. Echols St. (Post Street) N. across Lackawanna Ave.	3 & 4
537.	Sheffield Road	Fr. Adams Rd. ¼ Mi. W. of Wright Rd. thence due N. about 5 miles to Gordon St. Road	3
96.	Sherman St.	Fr. Dennis St. S. to Swan St.	3
214.	Summer St.	Fr. Lackawanna Ave. N. to Warrington Ave.	3
114.	Superior St.	Fr. Lake City Rd. N. near City Limits	3
325.	Sycamore St.	Fr. A. C. L. Ry. to G. S. & F. Ry., crossing Kings Rd. (In Dinsmore Subdiv.)	3
T			
395.	Third (3rd.) St.	In Chase Subdivision	3
355.	Third (3rd) St.	Fr. Ave. A to Ave. M. (Grand Crossing)	3
147.	Thomas Road	Fr. Kings Road W. to Duval-Nassau County line	3
97.	Thomas St.	Fr. McDuff Ave. to S. A. L. Ry. shops	3
425.	Thompson Ave.	In Whitehouse, Fla., 1 N. of State Road No. 1 (Lake City Rd.)	3
368.	Trout River Blvd.	Fr. Lem Turner Rd. at N. Bank of Ribault River in general N. W. direction S. of Trout River to Kings Rd.	2 & 3
470.	Twentieth St.	East Grand Park Subdiv.	3
296.	Twenty-first (21st) St.	East Grand Park Subdiv.	3
34.	Twenty-sixth (26th) St.	Fr. Moncrief Road at city limits W. to Cleveland Road	2 & 3
V			
232.	Verdie Road	Same as that portion of Pickett Road W. of Kings Road	3
W			
98.	Waller St.	Runs E. and W.—1 S. of Highway Ave.	3 & 4
41.	Warrington Ave.	Fr. Shearer Ave. to S. A. L. shops	3
459.	Washington Street	In Chase Heights S/D	3
86.	West Ave.	Fr. Lane Ave. Extension W. across Lane Ave.	3
490.	Westview Ave.	Fr. Edgewood Ave. (Near G. S. & F. Ry.) N. W. to Kings Road	3
164.	Whitehouse Road	Near Whitehouse, Fla.	3
59.	Wright Road	Fr. Lake City Rd. to Commonwealth Ave.	3
Y			
80.	Yellow Water Road	Fr. Gainesville Rd. N. to Lake City Rd. about 3 miles E. of Baldwin, Fla.	3

DISTRICT NO. 4

A			
298.	Algonquin Ave.	Fr. Ortega Blvd. to Verona Ave., Ortega	4
440.	Alpha Ave.	Fr. Murray Ave. (Harkisheimer Ave.) E. to Drew Ave.—2 S. of City Limits	4
292.	Apache Ave.	Fr. Ortega Blvd. to Verona Ave., Ortega	4
360.	Arapahoe Ave.	Fr. Verona Ave. to Ortega Blvd. (In Ortega)	4
426.	Azalea St.	In Joyce Lynn Park Subdiv.	4

DISTRICT NO. 4—(Continued)

No.	Name	Description	Commissioners' Districts
B			
311.	Barnest St.	Jax Heights	4
536.	Bay View Road	Fr. Lake Shore Blvd. N. thru Lake Shore S/D.	4
408.	Bridal St.	In Pinedale S/D.	4
143.	Buena Vista Ave.	Fr. Ortega Blvd. S. to Ortega Blvd. (In Ortega)	4
C			
217.	Camp Johnston Road	Fr. Orange Park Road S. E. to Camp Johnston	4
505.	Casa Linda Road	In Casa Linda Colony S/D.	4
263.	Cassett (Cassat) Ave.	Fr. Spencer Ave. N. to Lackawanna Ave. (Same as Rd. No. 30)	3 & 4
36.	(Cassidy Ave.)	(No such road as this—probably misnamed thru typographical error in preparing original list of roads. See road 263.)	
173.	Cedar Ave.	Fr. Lakeshore Blvd. W. thru Cedarhurst S/D.	1
70.	Cedar Springs Road	Near Cedar Creek. N. W. of Lake Shore Subdiv.	4
374.	Center St.	Fr. McGirt Crk. S. (crossing Rd. 28) parallel to Rd. 259 to McGirt Crk.	4
303.	Challen Ave.	Fr. Demere St. to St. Johns River.	4
205.	Cherokee Ave.	Fr. Middleburg Rd. N. W. about ¼ mile to Gainesville Rd.	4
363.	Chestnut St.	Fr. Elm St. N. to Lackawanna Ave. Rd. 10 (2 W. of Nelson Ave. Rd. 127)	4
336.	Clark St.	Fr. Vinzant Ave. to McDuff Ave.	4
268.	Clyde St.	Fr. Lydia St. to Herschell St.	4
514.	Coleman Ave.	In Ortega Terrace S/D.	4
533.	Collins Road	Fr. Old Orange Park Road W. to Townsend Road.	4
142.	Corinthian Ave.	Fr. Orange Park Rd. N. W. to Ortega Blvd. (In Ortega)	4
358.	Cottage Ave.	Fr. Lackawanna Ave. to Lackawanna Springs.	4
155.	Cypress St.	Fr. Day Ave. to Edgewood Ave.	4
D			
503.	Dancy St. Connection	Fr. City Limits at Dancy St. & Demere St. N. W. to City Limits at Dancy St. & Kingsbury Ave.	4
81.	Day Ave.	Fr. Warrington Ave. S. to A. C. L. Ry. in Murray Hill.	3 & 4
350.	DeLand Ave.	Near Hyde Park Golf Course	4
442.	Delta Ave.	Fr. Cassett Ave., E. to Drew Ave., 3 S. of City Limits	4
294.	Doric Ave.	Fr. Ortega Blvd. to Ortega Blvd. In Ortega	4
356.	Drew Ave.	Fr. Prunty Ave. to Edgewood Ave. (Murray Hill)	4
E			
159.	Echols St. (Post St.)	Fr. A. C. L. Ry. to 18th St.	4
12.	Edgewood Ave.	Fr. Elm St. to Cleveland Road.	2, 3 & 4
182.	Eighteenth (18th) St. (Post St.)	Fr. Drew Ave. to Edgewood Ave. Murray Hill Heights.	4
411.	Eldredge Ave.	Fr. A. C. L. Ry. E. to St. Johns River, at Duval-Clay County Line	4
122.	Elm St.	Fr. Cherokee Ave. across Middleburg Rd. thence W. several blocks	3 & 4
245.	Epperson St.	E. of Edgewood Ave. and S. of Lackawanna Ave.	4
509.	Erie St.	In Lake Shore S/D	4
445.	Ernest St.	In Pinedale Subdiv.	4
248.	Euclid St.	Fr. 56th St. to Lakeshore Blvd.	4
F			
154.	Fair St.	Fr. 64th St. N. to Big Fishweir Crk.	4
447.	Farm Ave.	Fr. Timuquana Rd. S. along W. Bank of McGirt Creek.	4
180.	Fifteenth (15th) St.	Fr. Kingsbury Ave. to Edgewood Ave. (Murray Hill Heights)	4
529.	Fifth (5th) St.	Fr. Fries Ave. S.—5 W. of Lake Shore Blvd. (In Cedarhurst S/D)	4
167.	Fifty-eighth (58th) St.	Fr. Lakeshore Drive to Hamilton St.	4
437.	Fifty-fifth (55th) St.	Fr. City Limits at Int. A. C. L. Ry. West.	4
419.	Fifty-fourth St.	Fr. Big Fishweir Creek W. 1 S. of Sheffield St.	4
113.	Fifty-ninth (59th) St.	Fr. Hamilton St. to Lake Shore Drive.	4
422.	Fifty-second St.	Fr. Lake Shore Blvd. E., 1 N. of Spencer Ave.	4
366.	Fifty-seventh (57th) St.	Fr. A. C. L. Ry. to St. Johns Ave. (St. Johns Park)	4
37.	Fifty-sixth (56th) St.	W. from Lake Shore Drive (St. Johns Park)	4
55.	Fifty-third (53rd) St. (Same as Sheffield St., Road No. 361)	Fr. Old Orange Park Rd. to Cassat Ave.	4
135.	Firestone Road	Fr. Jax Heights Rd. S. about a mile.	4
509.	First (1st) St.	In Ortega Terrace S/D.	4
181.	Fischer Ave.	Murray Hill Hts., three S. of Edgewood Ave.	4
545.	Florence Blvd. (or Fifth St.)	Fr. Orange Park Road E. & S. E. to Fla. Yacht Club (In Venetia)	4
166.	Forbes St.	In St. Johns Heights	4
184.	Forty-ninth (49th) St.	Fr. A. C. L. Ry. W. eight S. of St. Johns Ave.	4
512.	Fourth (4th) St.	In Ortega Terrace S/D.	4
430.	Fries Ave.	Fr. A. C. L. Ry. W. to Lackawanna Ave. two S. of Kingsbury Ave.	4
G			
400.	Gilmore St.	5 S. of Lackawanna Ave. in Pinedale Subdivision.	4
254.	Greenwood Ave.	Fr. Park St. to St. Johns River.	4
H			
277.	Hamilton St.	Fr. Stratford Rd. (In Lake Shore Subdiv.) N. to Prunty Ave.	4
435.	Hamilton St.	In Ortega Terrace S/D.	1
168.	Harvard Ave.	Fr. Ortega Blvd. to Ortega Blvd. (In Ortega)	4
313.	Haviner Road	Fr. Old Orange Park Rd. W.	4
479.	Headley Road	Fr. Old Orange Park Road at A. C. L. Ry. W.	4
158.	Henry St.	Fr. Cherokee Ave. to Nelson Ave. (Murray Hill Heights)	4
441.	Hercules Ave.	Fr. Murray Ave. (Harkisheimer Ave.) E. to Drew Ave., 1 S. of City Limits	4
338.	Herman St.	Fr. Elm St. to Lackawanna Ave.	4
161.	Herschell St.	Fr. Little Fishweir Creek to Big Fishweir Creek (In Fishweir Park)	4
359.	Hiawatha Ave.	Fr. Coleman Ave. to Ortega Blvd. (In Ortega)	4
329.	Hockaday Ave.	Fr. Old Orange Park Rd. to St. Johns River	4
149.	Hogan Settlement Road	Fr. Gainesville Road South	3 & 4
480.	Hyde Park Road	Fr. Old Orange Park Road—N. W. to 64th St., Near Cedar River.	4
I			
137.	Irene St.	Fr. Edgewood Ave. S. W. (In Avondale)	4
515.	Iroquois Ave.	In Ortega Terrace S/D.	4
29.	Jacksonville Heights Road	Fr. Old Orange Park Road W. to Old Middleburg Road	4
204.	Jammes Road	Fr. Jax Heights Rd. S. about one-half mile.	4
272.	Jefferson St.	Fr. St. Johns Ave. to Old Orange Park Rd.	4
347.	Jersey St.	Fr. St. Johns Ave. to 53rd St.	4
K			
431.	Kingsbury Ave.	Fr. Cassatt Ave. at Jax. City Limits W. to Lackawanna Ave. One N. of Fries Ave.	4
L			
10.	Lackawanna Ave.	Fr. Nelson Ave. (City Limits) to Edgewood Ave.	3 & 4
471.	Lackawanna Springs Road	Fr. Lackawanna Ave. S.	4
36.	Lake Shore Boulevard	Fr. A. C. L. Ry. S. W., thence parallel with Cedar Creek to 65th St.	4
407.	Lamboll St.	Fr. City Limits (Kingsbury Ave.) S. to Headly Street, 1 E. of Murray Ave.	4
253.	LaMoya Ave.	Fr. Old Orange Park Rd. E. about ½ mile.	4
330.	Lemon St.	Fr. Jefferson St. to Boone Park.	4
315.	Longfellow St.	Fr. Seminole Ave. to Coleman Ave., Ortega.	4
427.	Lydia St.	In Joyce Lynn Park Subdiv.	4

DISTRICT NO. 4—(Continued)

No.	Name	Description	Commissioners' Districts
M			
270.	Masden Ave.	Fr. Park Terrace to R. R. Ave., Murray Hill	4
433.	Maxville-Middleburg Road	In Camp Jos. E. Johnston	3 & 4
373.	Merridale Drive	Fr. Jax Heights Rd. N. and E. to Old Orange Park Road	4
476.	Miller Road	Fr. Old Orange Park Rd. E. about a mile	4
198.	Morse Ave.	In Ortega Terrace S/D	4
513.	Morven Road	Fr. Lackawanna Ave. S. to 53rd St.	4
190.	Murray Ave. (Formerly Harkisheimer Ave.)	Fr. Lackawanna Ave. S. to 53rd St.	4
Mc			
11.	McDuff Ave.	From St. Johns Ave. to S. A. L. shops	3 & 4
N			
127.	Nelson Ave.	Fr. Warrington Ave. S. across Lackawanna Ave. (Murray Hill)	3 & 4
289.	Nineteenth (19th) St.	Fr. Edgewood Ave. to Drew Ave., Murray Hill	4
402.	Nauth St.	In Pinedale Subdivision	4
O			
246.	Oak St.	Near Boone Park	4
32.	Old Middleburg Road	Fr. Gainesville Road just W. of Lane Ave. to Duval-Clay County Line	4
8.	Old Orange Park Road	Fr. City Limits at A. C. L. Ry. to Duval-Clay County Line	4
269.	One Hundred and Eighteenth (118th) St.	Fr. Old Orange Park Rd. E. about a mile	4
310.	One Hundred and First (101st) St.	N. of intersection of 104th St. and Old Orange Park Rd.	4
331.	One Hundred and Tenth (110th) St.	Parallel between 104th and 118th Sts. thru Ortega Farms E. to McGirts Crk.	4
318.	One Hundred and Twenty-eighth (128th) St.	S. of intersection of 104th St. and Old Orange Park Rd.	4
5.	Orange Park Road	Fr. Fla. Country Club South to Duval-Clay Co. Line	4
171.	Ortega Boulevard	Fr. Orange Park Road at McGirts Crk. E., S. E. & S. along River to O. P. Road (In Ortega)	4
415.	Ortega Farms Boulevard	Fr. Timuquana Rd. N., between and parallel to Old Orange Park Rd. and McGirt Creek	4
123.	Owens Ave.	Fr. Park Terrace S. E. to ACL Ry. in Murray Hill Heights	4
265.	Oxford Ave.	Fr. Park Ave. to Ortega Blvd. (Ortega)	4
P			
300.	Palmetto Ave.	Fr. St. Johns River to Apache Ave., Ortega	4
274.	Park Ave.	Fr. Coleman Ave. to St. Johns River. In Ortega	4
256.	Park St.	Fr. Talbot Ave. to Boone Park	4
259.	Pennsylvania Ave. (Formerly Seaboard Ave.)	Fr. Morse Ave. S. about 1 1/4 miles, E. of old Orange Park Road	4
134.	Perry Ave.	Fr. Herschell St. to A. C. L. Ry.	4
271.	Phyllis St.	Fr. Cherokee Ave. to Goodwin St.	4
370.	Pinedale St.	Fr. Lackawanna Ave. S. to Elm St. (3 W. of Nelson Ave. Rd. 127)	4
162.	Pine Grove Ave.	Fr. Old Orange Park Road S. E. to St. Johns Ave.	4
103.	Plum St.	Fr. ACL Ry. at Vincent Ave. W. to Edgewood Ave.	4
351.	Poinsettia Ave.	In Ortega	4
344.	Post St.	Fr. Jefferson St. to Boone Park	4
546.	Post St. Extension	Fr. Cassatt Ave. (C. L.) W. to Gainesville Rd.	4
340.	Princeton Ave.	Fr. Ortega Blvd. to Ortega Blvd. In Ortega	4
443.	Prunty Ave.	Fr. Cassett Ave. E. to Drew Ave., one-half mile S. of City Limits	4
Q			
369.	Quimby St. (Formerly Freeman St.)	Fr. Eighteenth St. (Murray Hill) E. to A. C. L. Ry., 1 N. of Post (Echols) St.	4
R			
312.	Radnague St.	Jax Heights	4
128.	Railroad Ave.	Along A. C. L. Ry. (Border of Murray Hill Heights)	4
405.	Ramona St.	Fr. Ramona St. & Cassett Ave. (City Limits) W. & N. W. to Lake City Road, absorbing portions of Marietta Ave., Gardner Blvd., & Permenter Drive	3 & 4
176.	Randall St.	Fr. Day Ave. S. W. thru Avondale	4
372.	Rathbourne Road	In Camp Jos. E. Johnston	4
200.	Rayford St.	Fr. Cherokee Ave. W., 2 S. of Lackawanna Ave.	3 & 4
202.	Remington St.	Fr. Day Ave. S. W. just beyond Talbot Ave.	4
346.	Rennsalaer Ave.	Fr. Old Orange Park Rd. to A. C. L. Ry.	4
262.	Reynolds St.	Fr. Cherokee Ave. to McDuff Ave.	4
386.	Ricker Road	Jax Hts. S/D. Map Sheet 24, Line between I and H, Square 4	4
205.	Riverfront Drive	In Riverside. Runs parallel with St. Johns River	4
177.	River St.	Fr. Orange Park Rd. N. near N. shore of McGirts Creek	4
504.	Riverside Drive	Runs N. & S. thru Camp Johnston Park and Casa Linda Colony	4
81.	Roberts Road	Same as Seaboard Ave. (Road No. 259)	4
S			
259.	Seaboard Ave.	(See Pennsylvania Ave.)	4
510.	Second (2nd) St.	In Ortega Terrace S/D	4
170.	Seminole Ave.	Fr. Ortega Blvd. to Ortega Blvd. (In Ortega)	4
241.	Seventeenth (17th) St.	Fr. Kingsbury Ave. to Edgewood Ave. In Murray Hill Heights	4
497.	Seventieth (70th) St.	In Lake Shore S/D	4
152.	Seventy-eighth (78th) St.	Fr. Old Orange Park Rd. E. to Cedar Creek	4
495.	Seventy-first (71st) St.	In Lake Shore S/D	4
532.	Seventy-second (72nd) St.	In Lake Shore S/D	4
201.	Shearer St.	Fr. Echols St. (Post Street) N. across Lackawanna Ave.	3 & 4
361.	Sheffield St. (Formerly 53rd St.)	Fr. A. C. L. Ry. W. thru Cedar Creek Farms across Cedar Creek at intersection with Shore Drive	4
391.	Shindler Drive (Formerly Jackson Drive)	Fr. Jax Heights Rd. Due S. about 3 miles	4
255.	Sidney St.	Fr. Hockaday Ave. to Boone Park	4
153.	Sixtieth (60th) St.	Fr. Lake Shore Drive to Hamilton St.	4
496.	Sixty-eighth (68th) St.	In Lake Shore S/D	4
258.	Sixty-fifth (65th) St.	Fr. Lake Shore Drive to Cedar Creek	4
249.	Sixty-first (61st) St.	Fr. Hamilton St. to Lakeshore Blvd.	4
169.	Sixty-fourth (64th) St.	Fr. Lake Shore Blvd. E. to Orange Park Road	4
463.	Sixty-ninth (69th) St.	Fr. Cedar Creek E. to A. C. L. Ry.	4
199.	Sixty-second (62nd) St.	Fr. River St. W., crossing St. Johns Ave. (Lakeside Park)	4
238.	Sixty-seventh (67th) St.	Fr. A. C. L. Ry. E. to Orange Park Rd. Extension	4
237.	Sixty-sixth (66th) St.	Fr. A. C. L. Ry. E. to Orange Park Rd. Extension	4
257.	Sixty-third (63rd) St.	Fr. Lake Shore Drive to Cedar Creek	4
531.	Somerset Road	Fr. 62nd St. S. to Lake Shore Blvd.—1 E. of Cassett Ave.	4
267.	Spencer Ave.	Fr. Cassett Ave. W. across Lake Shore Blvd.	4
534.	Surrey Road	In Lake Shore S/D	4
T			
179.	Talbot Ave.	Fr. Murray Hill Hts. S. E. to St. Johns River, one S. of Edgewood	4
322.	Tenth (10th) St.	Near Timuquana and Venetia Subdiv.	4
511.	Third (3rd) St.	In Ortega Terrace S/D	4
29.	Timuquana Road (formerly 104th St.)	Fr. Old Orange Park Road E. to St. Johns River	4
79.	Townsend Road	W. of Old Orange Park Rd., W., thence S., thence W. to McGirts Creek	4
290.	Trask St. (Formerly 16th St.)	Fr. Edgewood Ave. to Kingsbury Ave., Murray Hill	4
186.	Twentieth (20th) St.	Fr. Drew St. to 30th St. Murray Hill Heights	4

DISTRICT NO. 4—(Continued)

No.	Name	Description	Commissioners' Districts
U			
104.	Union Ave.	Jacksonville Heights	4
V			
520.	Vista Ave.	Fr. Lake Shore Blvd. N.—1 E. of Erie St.	4
350.	Vista Verde St.	Fr. Seaboard Ave. E; parallel between Morse Ave. and 118th St.	4
W			
98.	Waller St.	Runs E. and W.—1 S. of Highway Ave.	3 & 4
502.	Water St.	Fr. Lake Shore Blvd. N. thru Lake Shore S/D.	4
174.	Welch Ave.	Fr. Park Ave. to R. R. Ave. (In St. Johns Heights)	4
185.	Williams St.	Fr. Lydia St. to St. Johns Ave. Fishweir Park.	4
501.	Wilson Blvd.	Fr. Old Orange Park Rd. W. and N. thru Ortega Farms.	4
305.	Wolfe Ave.	Fr. Park Ave. to A. C. L. Ry.	4
409.	Wolfe Ave. Extension	Fr. City Limits & Wolfe Ave. S. E. to Railroad Ave.	4
420.	Wykoff Ave.	Fr. Kingsbury Ave. S.—1 E. of Woodruff Ave.	4
439.	Woodman Ave.	Fr. Cassett Ave. E. to Drew Ave., 4 S. of City Limits.	4
460.	Woodbine Road	Fr. Firestone Rd., one mile west	4
421.	Woodruff Ave.	Fr. Fries Ave. (PB3—P78) N. to Richmond Ave. (PB5—P86-86A) 1 E. of Cassat Ave.	4
Y			
247.	Yale St.	Fr. Ortega Blvd. to Ortega Blvd. In Ortega	4

DISTRICT NO. 5

No.	Name	Description	Commissioners' Districts
A			
145.	Acosta Road	Fr. Lofton Rd. E. to O'Connor Rd.	5
15.	Arlington Road	From Atlantic Blvd. N. to Arlington Ferry	5
2.	Atlantic Boulevard	Fr. So. Jax. Limits to Atlantic Ocean	5
B			
75.	Beauclerc's Road	Fr. St. Augustine Rd. S. W. to St. Johns River	5
434.	Belfort Road	In Southside Farms Subdiv. Fr. Terminal Road NE to Hogan Rd.	5
131.	Bowden Road	Fr. St. Aug. Rd. to Bowden, Fla., thence E. to Skinner, Fla. thence N. E. to Atlantic Blvd.	5
187.	Bowden-Sunbeam Rd.	Fr. Bowden, Fla., S. E. to Sunbeam, Fla.	5
82.	Brady Road	Fr. Mandarin Rd. to St. Johns River at Brady Landing	5
61.	Bryant Road	In the vicinity of St. Augustine Road and Durbin Creek	5
C			
136.	Campbell Road	Fr. Atlantic Blvd. to Arlington Creek	5
151.	Cemetery Road	Fr. Mayport Road to Cemetery	5
92.	Chaseville Road	Fr. Chaseville, Fla., E., thence S. to Atlantic Blvd. crossing Arlington Rd.	5
357.	Chester Ave.	Crosses Bowden Rd. half-way between St. Augustine Rd. and Bowden, Fla.	5
486.	Coastal Highway	State Road 78, comprising Atlantic Blvd., Third St. and Palm Valley Blvd., thence S. to St. Johns County Line.	5
218.	County Farm Road	Fr. Hogan, Fla., S. W. to Bowden Rd.	5
D			
99.	Deep Bottom Road	Fr. Mandarin Rd. W. at a point half way between St. Augustine & Lofton Rds.	5
E			
378.	East Road	Runs N & S across Hogan Rd. (in Ridgeland Gardens Subdiv.)	5
F			
172.	Fairbanks Road	Fr. Int. Mandarin Rd. and Lofton Rd. E. about ½ mile	5
101.	Felch Ave.	Fr. San Jose Blvd. E. to St. Aug. Rd.	5
66.	First (1st) Ave.	Fr. City Limits Jax Beach, Fla., N. to Atlantic Beach, parallel to Atlantic Ocean	5
110.	Floral Bluff Road	Fr. Chaseville Rd. to Floral Bluff Landing, in Arlington, Fla.	5
64.	Fulton Road	Fr. Chaseville Road to St. Johns River or Fulton, Fla.	5
G			
27.	Gilmore Road	Fr. Chaseville Road E. to Fulton Road	5
491.	Gilmore Heights Road	Fr. Atl. Blvd. to Gilmore Rd. ½ mile E. of Lone Star Rd.	5
90.	Girvin Road	At Girvin Station, on St. Augustine Rd., S. of Bayard Fla.	5
335.	Glen Road	Near St. Nicholas, Fla.	5
76.	Goodsbey Lake	Fr. St. Augustine Rd. S. E. to Sunbeam Rd.	5
130.	Greenland Road	Fr. St. Augustine Rd. E. to Greenland, Fla.	5
H			
367.	Herschell St.	Fr. St. Aug. Rd. W. (near S. Jax C. L.) in So Riverside Subdiv.	5
209.	Highland Ave.	Fr. St. Johns River S. E. to Love Grove Rd. crossing Atl. Blvd.	5
14.	Hogan Road	Parallel to F. E. C. Ry. fr. Atlantic Blvd. to Hogan, Fla.	5
498.	Holly Grove Ave.	In Riverfront Place S/D.	5
321.	Hood Landing Rd.	Near Mandarin, Fla.	5
80.	Hood Road	Fr. St. Augustine Rd. E. to Old Kings Road about ½ mile S. of Sunbeam, Fla.	5
348.	Hood Rd. Extension	Fr. St. Augustine Rd. to Loretto Rd.	5
461.	Hopping Road	Fr. St. Augustine Rd. to St. Johns River 1 mi. S. of San Jose-Bowden Rd.	5
46.	Hudnall Road (Same as Spring Park Road 109)	Fr. Atlantic Blvd. and Hogan Rd. S. E. about 4 miles	5
I			
231.	Ivey Road	Fr. St. Augustine Rd. E. across F. E. C. Ry.	5
J			
467.	James Plummer Grant Road	Fr. St. Augustine Rd. S. 1¼ miles to Julington Creek	5
116.	Johnston Ave.	Fr. Atlantic Blvd. N., one E. of Silversmith Creek (Oakwood Villa)	5
K			
403.	Kennerly Road	Fr. Love Grove Rd. to Vansdale Park	5
118.	Keystone Road	Fr. Atlantic Blvd. to St. Johns River near Keystone	5
L			
222.	Levy Road	Fr. Mayport Rd. W. about ½ mile, thence N. about ½ mile	5
83.	Lofton Road	Fr. Mandarin Rd. S. to Julington Creek	5
132.	Lone Star Road	Fr. Arlington Road E. to Atlantic Blvd.	5
33.	Loretto Road	Fr. Loretto W. to Mandarin Road	5
306.	Losco Road	Fr. St. Augustine Rd. N., between Mandarin and Hood Roads	5
78.	Love Grove Road	Fr. Atlantic Blvd. to Bowden, Fla.	5
458.	Luella St.	Fr. Love Grove Rd. W. across Spring Glen Rd., 1 S. of Hogan Rd.	5

DISTRICT NO. 5—(Continued)

No.	Name	Description	Commissioners' Districts
M			
319.	Magnolia St.	In Jax Beach, Fla.	5
17.	Mandarin Road	Fr. St. Augustine Road to Mandarin, Fla.	5
376.	Manhattan Beach Road	Fr. Beach at 15th St. W. to First Ave.	5
16.	Mayport Road	Fr. Atlantic Blvd. N. to Mayport, Fla.	5
401.	May St.	1 S. of Herschell St. in So. Riverside Subdivision	5
462	Merrill Road	Fr. Chaseville Rd., E. about 2 miles	5
516.	Mills Road	Fr. approx. 1/2 Mile N. of Hogan Rd. S. W. across Hogan Rd to County Farm Road	5
N			
130.	(No Name)	Fr. Bowden, Fla., to Spring Glen Rd.	5
63.	(No Name)	Fr. Hogan to Atlantic Boulevard	5
62.	(No Name)	Fr. Mandarin Road to Sunbeam, Fla.	5
129.	(No Name)	Fr. Mayport Rd. W. about two miles from Atlantic Blvd.	5
337.	(No Name)	Proposed new route of Atlantic Blvd. Fr. S. approach of Jax Bridge thru S. Jax	5
381.	(No Name)	(Portion of State Rd. No. 47) Fr. Julington Creek Bridge, N. W.	5
468.	(No Name)	Fr. Putnam Ave. in Englewood S/D thru Bowden Farms S/D to Kings Road No. 39	5
477.	(No Name)	Fr. Kennerly Road S. about a mile, 1 W. of Love Grove Road	5
O			
410.	Oak Park Ave.	Fr. Pine St. to Atlantic Blvd. (Oak Park S/D)	5
320.	Oak St.	In Jax Beach, Fla.	5
117.	Oakwood Ave.	Fr. Johnson Ave. E. thence N. E. to Arlington Road	5
146.	O'Connor Road	Fr. Loretto Rd. S. to St. Johns River	5
39.	Old Kings Road	Fr. St. Augustine Road S. E. to Bayard, Fla.	5
455.	Osceola St.	Parallel & 1 W. of St. Aug. R. thru So. Riverside S/D	5
P			
165.	Palm Valley Blvd.	Continuation of 1st St. (Jax Beach) S. to Duval-St. Johns County line	5
453.	Park St.	Fr. St. Aug. Rd. W. (Near So. Jax City Limits) one N. of Herschell St. (So. Riverside S/D)	5
79.	Plaza Road	Fr. Mayport Road E. to F. E. C. Ry.	5
188.	Plummer Ave.	Fr. Atlantic Ocean W., between Neptune and Jax Beach, Fla.	5
R			
239.	Ribault Monument Drive	Fr. Mayport Rd. N. to Ribault Monument. Near Mayport, Fla.	5
259.	J. M. Ripley Road (Live Oak Lodge Rd.)	Fr. St. Augustine Rd. S. W. across San Jose Blvd. to St. Johns River	5
454.	River St.	Fr. St. Aug. Road W. thru So. Riverside S/D, 2 N. of Herschell	5
230.	Russell Road	Fr. St. Augustine Rd. S. to Julington Creek	5
S			
1.	Saint Augustine Road	From So. Jax Limits to Bayard & thence to Duval-St. Johns Co. Line	5
194.	Saint Augustine Rd. to Loretto Road	Fr. St. Augustine Rd. S. to Loretto Rd.	5
508.	Salisbury Road	Fr. Bowden Road to Belfort Road	5
540.	Sandpit Road	Fr. Bowden-Sunbeam E. approximately 2.5 miles	5
26.	San Jose Boulevard	Fr. S. Jax City Limits S. along St. Johns River to St. Augustine Road	5
193.	San Jose-Bowden Road	Fr. San Jose Blvd. to St. Augustine Rd. at intersection with Bowden Road	5
291.	San Pablo Road	Fr. Atlantic Blvd. S. to San Pablo, Fla. Runs parallel to San Pablo Creek	5
387.	School Bus Road	Fr. County Farm Road N.W. and W. to Love Grove Road	5
191.	Scott Mill Road	Near Mandarin, Fla.	5
65.	Second (2nd) Ave.	In Jacksonville Beach, Fla.	5
233.	Shaw Road	Fr. Intersection of Bowden Rd. and F. E. C. Ry. E. to Big Pottsbury Creek	5
48.	Skinner Road	Near Skinner, Fla.	5
119.	Spring Glen Road	Near Spring Glen, Fla. Runs N. and S. from Hogan Rd.	5
109.	Spring Park Road	(Same as Hudnall Road—Road No. 46)	5
452.	Stockton St.	Fr. Ivey Road N. thru So. Riverside S/D, 2 E. of St. Augustine Road	5
45.	Steele Ave.	Fr. Mayport Road E. to the Ocean near jetties	5
47.	Sunbeam Road	Fr. St. Augustine Road E. to Sunbeam, Fla.	5
341.	Sweat Mill Road	Intersects St. Augustine Rd. Runs S. and joins Julington Creek Road	5
T			
91.	Third (3rd) Ave.	Fr. Atlantic Blvd. at Neptune, Fla. S. to Jax Beach, Fla.	5
87.	Tiger Hole Road	About two miles S. E. of Bowden, Fla., near F. E. C. Ry.	5
W			
379.	West Road	Runs N & S across Hogan Rd. (in Ridgeland Gardens Subdiv.)	5

Revised Through December 31, 1930

BRIDGES

(LISTED IN NUMERICAL ORDER)

Bridge No.	On Road No.		Bridge No.	On Road No.	
1	5	McGirt Creek, Ortega, District 4.	57	50	No Name, District 2.
2	4	Trout River, Panama, District 1.	58	49	Turner Branch, District 2.
3	28	McGirt Creek, District 4.	59	49	West Branch, District 2.
4	15	2-Mile Post, District 5.	60	9	Moncrief Creek, District 2.
5	6	Trout River, District 2.	61	9	6-Mile Post, District 2.
6	2	Big Pottsburg, District 5.	62	9	Dan Ellis Farm, District 2.
7	8	Cedar Creek, District 4.	63	9	Holton Farm, District 2.
8	70	Cedar Creek, District 4.	64	34	George Brown Farm, District 2.
9	1	Goodsby Lake, District 5.	65	25	No Name, District 2.
10	4	Nassau River, District 1.	66	3	Pickett Farm, District 3.
11	3	6-Mile Post, District 3.	67	3	Logan Farm, District 3.
12	8	Cow-Pen Creek, District 4.	68	3	1-Mile Beyond Dinsmore, District 3.
13	6	6-Mile Post, District 2.	69	57	Melson Avenue, District 3.
14	8	Hall's Bridge, District 4.	70	57	Melson Avenue, District 3.
15	2	Little Pottsburg, District 5.	71	57	Melson Avenue, District 3.
16	4	Cedar Creek, District 1.	72	39	No Name, District 5.
17	44	Cedar Creek, District 1.	73	10	No Name, District 3.
18	71	Cedar Creek, District 1.	74	10	No Name, District 3.
19	40	No Name, District 3.	75	7	7-Mile Post, District 3.
20	40	No Name, District 3.	76	7	10-Mile Post, District 3.
21	7	Yellow-Water, District 3.	77	7	15-Mile Post, District 3.
22	7	5-Mile Post, District 3.	78	31	Dr. Grace's Farm, District 3.
23	21	Dunn Creek, District 1.	79	5	Camp Johnston, District 4.
24	38	Johnson's Dairy, District 3.	80	8	Brown Farm, District 4.
25	38	Stiff-Branch, District 2.	81	8	Richardson Farm, District 4.
26	38	Trout Creek, Dinsmore, District 3.	82	8	1-Mile Beyond Hall's, District 4.
27	38	Block House, District 1.	83	8	2-Miles Beyond Hall's, District 4.
28	3	Dinsmore Farm, District 3.	84	36	Morgan Mill, District 4.
29	3	Thomas' Swamp, District 3.	85	28	3-Mile Post, District 4.
30	4	14-Mile Post, District 1.	86	32	Mile Branch, District 4.
31	4	14-Mile Post, District 1.	87	17	Deep Bottom Branch, District 5.
32	5	Big Fishweir, District 4.	88	33	Deep Bottom Branch, District 5.
33	5	Little Fishweir, District 4.	89	26	Shad Creek, District 5.
34	29	3-Mile Post, District 4.	90	26	6-Mile Post, District 5.
35	1	Davis Creek, District 5.	91	61	Julington Creek, District 5.
36	2	Ilanda River (Pablo Creek—East Coast Canal), District 5.	92	62	No Name, District 5.
37	38	6-Mile Post, District 1.	93	62	No Name, District 5.
38	38	Hall's Branch, District 2.	94	39	3-Mile Post, District 5.
39	22	Dunn Creek, District 1.	95	39	Davis Creek, District 5.
40	22	Dunn Creek, District 1.	96	2	Hogan Creek, District 5.
41	21	Hatches Farm, District 1.	97	2	Silversmith Creek, District 5.
42	21	Cannie Branch, District 1.	98	2	8-Mile Post, District 5.
43	21	Whiskey Hill, District 1.	99	2	Fulton Road, District 5.
44	53	Three-quarter Mile Post, District 1.	100	14	Little Pottsburg, District 5.
45	54	No Name, District 1.	101	14	Big Pottsburg, District 5.
46	54	No Name, District 1.	102	48	3-Mile Post, District 5.
47	71	Pickett Branch, District 1.	103	45	1-Mile Post, District 5.
48	71	Block House, District 1.	104	92	Big Pottsburg, District 5.
49	56	Williamson Branch, District 1.	105	27	1-Mile Post, District 5.
50	56	Clark's Farm, District 1.	106	38	2-Mile Post, District 1.
51	6	Moncrief Creek, District 2.	107	26	Christopher Creek, District 5.
52	6	Cedar Creek, District 2.	108	49	Boathouse Creek, District 2.
53	6	Houston, District 2.	109	86	Cedar Creek, District 3.
54	6	Thomas' Creek, District 3.	110	83	Julington Creek, District 5.
55	50	No Name, District 2.	111	90	Mt. Pleasant Creek, District 5.
56	50	No Name, District 2.	112	74	McGirt Creek, District 4. (Intersection with Shindler Road)

Report
of
Jacksonville-St. Johns River Bridge
(Pages 33 to 40)

This bridge over the St. Johns River at Jacksonville, owned by Duval County,
is operated by its Board of County Commissioners

WM. P. BELOTE, Chairman

A. E. ADAMSON

J. F. HAMMOND

A. T. BROWN

CHAS. W. HERLONG

L. G. HITCHCOLK, Clerk and Auditor

R. E. WILLIAMS, Chief Deputy

T. T. BASS

Superintendent

ROSWELL KING

County Attorney

COL. WM. LEFELS

County Purchasing Agent

BOND TRUSTEES

G. J. AVENT

FRANK S. GRAY

GEO. W. PARKHILL

F. H. ELMORE, Secretary to Bond Trustees

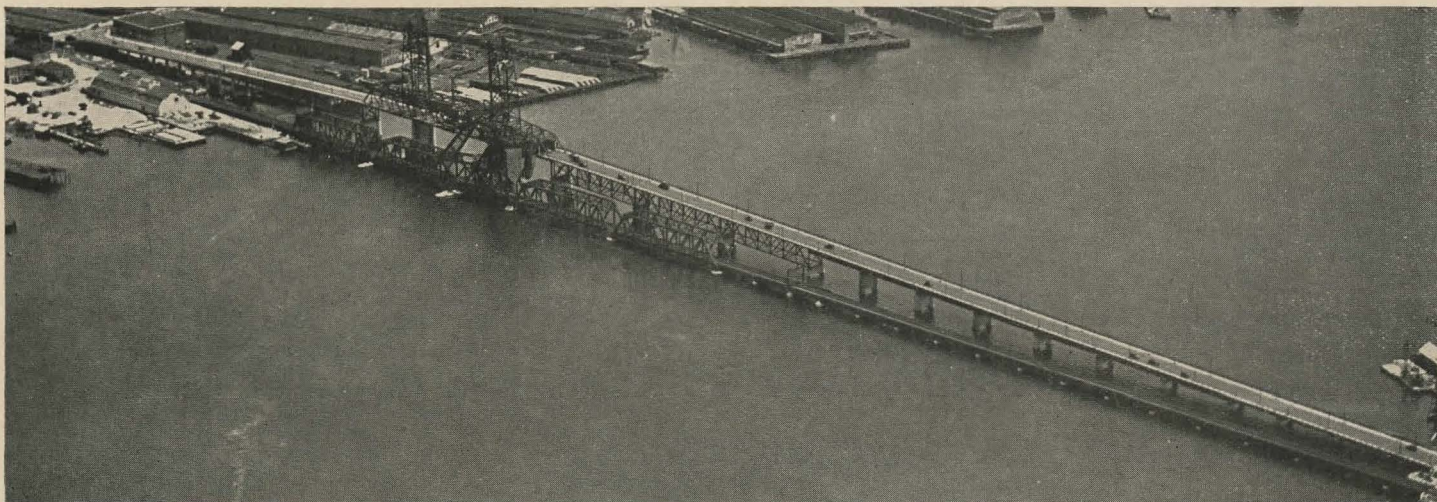

Aerial View of Jacksonville—St. Johns River Bridge

GENERAL INFORMATION ABOUT
JACKSONVILLE—ST. JOHNS RIVER BRIDGE
AT JACKSONVILLE, FLA.

Plans and specifications prepared by Harrington, Howard and Ash, Consulting Engineers, 1012 Baltimore Avenue, Kansas City, Mo., which firm also supervised the construction of this bridge. Mr. E. R. Needles, Resident Engineer.
Contractors for sub-structure—Missouri Valley Bridge and Iron Company, Leavenworth, Kansas.
Contractors for super-structure—Bethlehem Steel Bridge Corporation, Steelton, Pennsylvania.
Work on bridge started November 15, 1919.
Bridge finished and opened to public July 1, 1921.

Length of north approach.....	470 feet
Length of south approach.....	900 feet
Length of bridge over water.....	2,370 feet
Total length of bridge over all.....	3,740 feet
Width of roadway between curbs.....	30 feet
Two 7-foot sidewalks (one on each side).....	14 feet
Total width of bridge over all.....	44 feet

Lift span towers are 165 feet above their supporting piers, or 222 feet above the water.

Floor of lift span is 65 feet above the water in the main channel of river, leaving a vertical clearance under bridge when closed of 57 feet.

Lift span can be raised to a height so as to give a vertical clearance under bridge of 165 feet.

The north approach of bridge has a 4 per cent grade and the south approach of bridge has a 3½ per cent grade.

COST OF BRIDGE AND APPROACHES AS FOLLOWS

Sub-structure ..	\$ 494,308.96
Super-structure ..	574,022.99
Property for approaches.....	58,912.28
Legal services ..	7,074.70
Engineering services ..	48,021.79
Miscellaneous expense ..	5,522.22
TOTAL.....	\$1,187,862.94

BONDS ISSUED

\$950,000.00	30 year	5%	Mature 1948
250,000.00	10 year	6%	Mature 1931

Annual interest on above.....\$62,500.00

(\$808,000.00 of the 30 Year Issue purchased and retired to Dec. 31, 1930)

AUTHORITY

Chapter 7462, Laws of Florida of 1917, and
Chapter 8672, Laws of Florida of 1921.

JACKSONVILLE—ST. JOHNS RIVER BRIDGE

DUVAL COUNTY, FLORIDA

FINANCIAL STATEMENT—DECEMBER 31, 1930

January 1, 1930, Balance forward from last report..... \$1,286,962.76

RECEIPTS DURING THE YEAR 1930:

Revenue from Tolls.....\$255,316.14

Interest earned on Trustees' Depository Balances..... 36,428.83

Total Receipts 291,744.97

Sub-Total..... \$1,578,707.73

DISBURSEMENTS DURING THE YEAR 1930:

Maintenance and Operation\$ 76,278.02

Clerical Salaries and Office Expense of Trustees..... 1,854.52

Interest Coupons Paid and Cancelled..... 75,482.50

Bonds Purchased and Retired..... 614,000.00

Premium paid on the Bonds Purchased and Retired..... 42,732.38

Total Disbursements 810,347.32

December 31, 1930, Balance on Hand..... \$ 768,360.31

ACCOUNTED FOR AS FOLLOWS:

Balance of Proceeds from sale of bonds:

Town of Winter Garden, Fla., Bonds.....\$ 1,000.00

Interest Fund 25.19

Sinking Fund 705,490.34

Special Emergency Repair Fund..... 56,161.79

Cash Tolls for December, 1930, In Transit..... 5,182.99

Currency on Bridge for Making Change..... 500.00

TOTAL..... \$ 768,360.31

JACKSONVILLE—ST. JOHNS RIVER (TOLL) BRIDGE

ITEMIZED STATEMENT OF OPERATING AND MAINTENANCE EXPENSE

From July 1, 1921, to January 1, 1930—A Period of Eight and One-Half Years

ITEMS OF EXPENSE	6 Months	1 Year	1 Year	1 Year	1 Year	1 Year	1 Year	1 Year	1 Year	1 Year	Totals
	July 1, 1921	Jan. 1, 1922	Jan. 1, 1923	Jan. 1, 1924	Jan. 1, 1925	Jan. 1, 1926	Jan. 1, 1927	Jan. 1, 1928	Jan. 1, 1929	Jan. 1, 1930	for Nine and one-half Years
	to Dec. 31, 1921	to Dec. 31, 1922	to Dec. 31, 1923	to Dec. 31, 1924	to Dec. 31, 1925	to Dec. 31, 1926	to Dec. 31, 1927	to Dec. 31, 1928	to Dec. 31, 1929	to Dec. 31, 1930	
Manager	\$ 1,800.00	\$ 2,700.00	\$ 2,770.00	\$ 3,000.00	\$ 3,350.00	\$ 3,900.00	\$ 4,150.00	\$ 2,625.00	\$	\$	\$ 24,295.00
Assistant	375.00	375.00
Superintendent	1,125.00	3,300.00	3,300.00	7,725.00
Chief Engineer	967.50	1,817.00	1,870.00	2,100.00	2,100.00	2,280.00	2,380.00	2,400.00	2,400.00	2,400.00	20,714.50
Assistant Engineers	1,455.80	3,000.00	3,110.84	3,737.89	3,600.00	3,840.00	3,955.00	4,080.00	4,675.00	6,135.00	37,589.53
Cashiers	1,837.50	3,378.02	3,323.12	3,912.09	5,420.65	7,709.03	8,342.60	8,353.33	8,030.00	8,140.00	58,446.34
Ticket Sellers	4,484.18	7,751.42	8,597.00	9,717.89	12,295.00	13,278.46	14,344.21	15,373.34	15,780.89	12,384.38	114,006.77
Ticket Collectors	2,963.32	4,513.27	5,246.67	6,678.00	6,345.00	7,943.95	11,566.72	13,838.06	13,419.66	11,210.75	83,725.40
Extra men on rush days.....	523.80	2,128.29	2,445.20	2,806.20	3,281.14	4,444.79	4,353.43	1,189.85	21,172.70
Traffic Officer on bridge.....	23.70	233.10	360.00	360.00	600.00	600.00	600.00	600.00	600.00	3,976.80
Porter	330.00	720.00	749.00	775.00	825.00	1,020.00	1,080.00	997.50	955.50	900.00	8,352.00
Clerical Help	1,809.59	3,380.00	4,290.00	4,560.00	4,685.00	5,677.50	5,820.00	5,455.00	5,685.00	6,130.00	47,492.09
Electric current—lights and lift span	355.00	1,187.00	1,070.00	1,052.91	1,208.35	1,261.55	1,191.29	1,234.99	1,222.86	1,266.51	11,050.46
Water Supply	6.00	23.00	24.00	33.19	23.00	24.00	23.00	39.17	26.41	27.60	249.37
Telephone	36.32	98.50	102.00	102.00	105.00	102.00	102.00	102.15	109.47	107.25	966.69
Gas for heat and lights.....	141.75	246.20	369.89	217.79	239.40	198.12	277.98	1,691.13
Gasoline, oils and greases.....	128.92	292.34	241.45	115.00	225.19	458.60	383.46	279.70	239.96	392.53	2,757.15
Record books, printing and toll tickets	2,562.17	1,666.23	3,022.95	2,519.78	3,672.41	4,750.08	2,262.36	3,219.86	1,782.40	2,870.57	28,328.81
Painting—Labor and materials.....	1,667.50	7,686.95	9,808.62	7,714.36	7,960.39	3,520.57	10,428.16	10,524.17	59,310.72
Repairs and improvements.....	875.18	1,528.23	1,069.94	1,257.47	4,803.50	1,817.88	449.96	2,221.68	5,804.90	1,546.54	21,375.28
Equipment, miscellaneous supplies	2,560.21	1,206.36	2,730.64	1,479.51	2,191.85	2,784.26	2,136.93	2,688.42	1,750.47	1,330.21	20,858.86
Insurance	292.72	100.00	100.00	549.42	2,500.00	8,100.00	623.59	112.00	112.00	2,108.79	14,598.52
Expense of Election	4,625.74	4,625.74
Roy Hess, employee— medical and hospital care.....	406.70	406.70
Roy Hess, employee— accident settlement	2,500.00	2,500.00
O. B. Kirk, employee— medical and hospital care.....	588.00	588.00
Mrs. O. B. Kirk— settlement of death claim.....	3,500.00	3,500.00
TOTALS.....	\$23,363.21	\$35,513.36	\$42,663.41	\$52,991.75	\$70,133.91	\$81,576.35	\$71,942.73	\$69,695.02	\$76,520.80	\$76,278.02	\$600,678.56

RECORD OF LIFT SPAN OPERATION

MONTH	Number of Times Lift Span Raised for Vessels							Number of Times Raised for Tests							T O T A L S							
	1924	1925	1926	1927	1928	1929	1930	1924	1925	1926	1927	1928	1929	1930	1924	1925	1926	1927	1928	1929	1930	
January.....	30	33	28	31	36	2	3	3	3	5	4	4	5	3	33	36	33	35	40	7	6	
February.....	33	29	38	34	29	7	2	3	3	3	3	3	3	4	36	32	41	37	32	10	6	
March.....	33	36	51	38	34	3	1	2	3	2	4	3	3	4	35	39	53	42	37	6	5	
April.....	27	33	35	30	31	6	---	5	4	2	4	3	4	5	32	37	37	34	34	10	5	
May.....	32	28	29	26	31	2	4	3	4	3	4	5	5	4	35	32	32	30	36	7	8	
June.....	20	32	32	37	29	5	1	3	3	5	4	2	4	3	23	35	37	41	31	9	4	
July.....	10	30	30	27	4	3	---	5	3	4	3	3	4	5	15	33	34	30	7	7	5	
August.....	34	21	12	31	4	2	---	3	4	6	4	3	4	4	37	25	18	35	7	6	4	
September.....	29	29	21	21	5	3	4	4	4	4	2	4	4	4	33	33	25	23	9	7	8	
October.....	34	40	29	24	1	9	4	4	2	4	3	5	4	5	38	42	33	27	6	13	9	
November.....	26	33	30	27	4	---	6	4	2	3	3	2	4	4	30	35	33	30	6	4	10	
December.....	28	26	32	35	6	3	6	5	4	5	3	2	4	5	33	30	37	38	8	7	11	
TOTALS.....	336	370	367	361	214	45	31	44	39	46	41	39	48	50	380	409	413	402	253	93	81	

JACKSONVILLE—ST. JOHNS RIVER BRIDGE

RECAPITULATION OF RECEIPTS, EXPENSES and DISBURSEMENTS to TRUSTEES

From July 1, 1921, to January 1, 1930—A Period of Nine and One-Half Years

MONTH AND YEAR	Receipts	Daily Average	Expense of Operating and Maintenance	Net Proceeds Paid to Bond Trustees for Interest, Sinking and Emergency Funds
1921				
July.....	\$ 23,047.43	\$ 743.46	\$ 3,871.57	\$
August.....	16,247.00	524.10	6,338.08
September.....	14,531.35	484.38	3,635.27	39,000.00
October.....	11,128.30	358.98	3,010.31
November.....	11,769.97	392.33	3,391.26	16,800.00
December.....	12,137.55	391.53	3,116.72
1922				
January.....	10,605.02	342.09	3,139.87	16,500.00
February.....	10,466.31	373.80	2,578.57
March.....	13,023.47	420.11	2,730.62	17,850.00
April.....	15,613.66	520.45	2,711.28
May.....	17,009.04	548.68	3,215.00	27,000.00
June.....	18,329.28	610.98	3,138.37	15,381.46
July.....	21,634.21	697.88	2,837.63
August.....	18,489.39	596.43	3,424.10
September.....	15,039.06	501.30	2,938.21	45,900.00
October.....	13,284.73	428.54	3,287.11
November.....	15,367.09	512.24	2,720.73
December.....	15,643.01	504.61	2,791.87	35,400.00
1923				
January.....	15,212.07	490.71	2,880.06
February.....	13,726.09	490.22	2,926.17
March.....	17,368.38	560.27	3,122.08
April.....	19,804.92	660.16	3,043.86
May.....	20,044.36	646.59	3,480.20	54,000.00
June.....	23,328.87	777.63	3,381.83	36,608.33
July.....	23,356.36	753.43	4,195.51
August.....	20,568.60	663.50	4,296.27
September.....	17,982.07	599.40	3,819.16	49,500.00
October.....	14,471.57	466.82	3,315.88
November.....	16,376.85	545.89	3,854.92
December.....	16,392.22	528.78	4,347.47	35,400.00
1924				
January.....	14,319.58	461.92	4,170.24
February.....	15,626.50	538.84	4,407.16
March.....	17,455.47	563.08	4,316.35	34,800.00
April.....	19,689.89	656.33	4,225.99
May.....	21,491.46	693.27	4,359.24
June.....	25,334.48	844.48	4,315.66	53,700.00
July.....	24,267.27	782.81	5,184.62
August.....	24,865.97	802.13	4,761.72
September.....	18,988.29	632.94	4,518.97	53,550.00
October.....	14,569.96	470.00	4,363.56
November.....	18,009.29	600.31	4,060.45
December.....	17,936.82	578.60	4,307.79	37,800.00
1925				
January.....	18,110.20	584.20	3,969.69
February.....	18,816.87	672.00	5,149.80
March.....	23,065.40	744.05	7,393.18	43,500.00
April.....	24,169.96	805.66	4,995.46
May.....	26,483.76	854.31	5,603.27
June.....	29,583.21	986.11	5,258.09	64,490.60
July.....	34,134.46	1,101.11	5,400.77
August.....	34,976.00	1,128.26	8,508.67
September.....	33,357.64	1,111.92	8,859.00	79,200.00
October.....	30,596.36	986.98	5,046.59
November.....	30,874.35	1,029.15	4,622.90
December.....	32,295.97	1,041.80	5,326.49	78,900.00
1926				
January.....	30,759.70	992.25	4,691.36
February.....	30,011.23	1,071.83	9,250.78
March.....	32,787.06	1,057.65	6,206.37	73,350.00
April.....	36,558.87	1,218.63	5,402.96
May.....	43,291.13	1,396.49	6,215.15
June.....	41,089.03	1,369.63	5,603.39	103,947.37
July.....	38,451.57	1,240.37	6,817.93
August.....	38,297.56	1,235.41	5,472.62
September.....	29,182.63	972.75	5,838.85	87,802.36
October.....	25,975.13	837.91	12,173.48	13,801.64
November.....	23,942.90	798.10	7,920.70	16,022.20
December.....	25,384.25	818.85	6,082.76	19,301.49
1927				
January.....	35,781.76	1,154.24	5,361.82	24,335.33
February.....	23,901.09	853.61	5,814.27	18,086.82
March.....	26,740.95	862.61	5,757.56	20,983.39
April.....	28,121.16	937.37	5,697.14	22,424.02
May.....	30,896.82	996.67	6,226.12	24,670.70
June.....	33,042.03	1,101.40	6,761.50	26,280.63
July.....	36,211.03	1,168.10	7,621.70	28,589.33
August.....	29,421.64	949.08	6,282.99	23,138.65
September.....	23,476.88	782.56	6,608.98	16,967.90
October.....	18,933.39	610.75	5,608.23	13,325.16
November.....	18,623.42	620.78	5,514.12	19,193.91
December.....	18,507.29	597.01	4,788.30	13,718.99
1928				
January.....	33,987.22	1,096.36	5,800.58	28,186.64
February.....	18,736.88	646.10	5,007.52	13,729.36
March.....	21,871.63	705.54	5,079.37	16,792.26
April.....	20,455.40	681.85	5,373.21	16,082.19
May.....	21,349.09	688.68	5,226.78	16,122.31
June.....	24,829.47	827.65	4,958.26	19,871.21
July.....	30,938.17	998.00	5,753.41	26,184.76
August.....	22,960.80	740.67	6,739.97	16,720.33
September.....	18,403.54	613.45	6,047.41	12,356.13
October.....	13,014.93	419.84	6,312.89	6,702.04
November.....	13,027.54	434.25	5,648.17	7,379.37
December.....	14,000.83	451.64	7,747.45	6,253.38
1929				
January.....	43,202.89	1,393.64	7,526.13	35,676.76
February.....	17,427.24	622.40	6,729.25	10,697.99
March.....	23,962.71	769.78	7,094.93	16,867.78
April.....	20,865.39	695.51	6,909.12	13,956.27
May.....	19,526.83	629.90	6,695.89	12,831.24
June.....	23,219.18	773.97	5,963.75	17,255.43
July.....	29,418.60	965.12	5,754.29	23,664.31
August.....	23,818.11	768.33	5,899.18	17,918.93
September.....	16,865.77	562.19	5,650.96	11,214.81
October.....	14,003.92	451.74	6,196.73	7,807.19
November.....	14,640.04	488.00	6,219.92	8,420.12
December.....	16,144.40	520.79	5,880.95	10,263.45
1930				
January.....	47,008.31	1,516.40	8,649.07	38,359.24
February.....	18,659.68	666.42	6,211.20	12,448.48
March.....	20,479.01	660.61	6,468.22	14,010.79
April.....	19,754.21	658.47	6,237.56	13,516.65
May.....	20,347.93	656.38	6,655.48	13,692.45
June.....	20,100.58	670.02	5,538.69	14,561.89
July.....	29,401.40	948.43	6,758.19	22,643.21
August.....	23,077.57	744.44	4,731.41	18,346.16
September.....	15,345.08	511.50	5,226.17	10,118.91
October.....	12,723.96	410.45	4,861.04	7,862.92
November.....	13,168.54	438.95	4,874.11	8,294.43
December.....	15,249.87	491.93	10,066.88	5,182.99
TOTALS.....	\$2,552,391.63	\$735.34	\$600,678.56	\$1,951,213.07

RECEIPTS FROM SALE OF ANNUAL BRIDGE PERMITS

(These Amounts Are Included in Receipts on Opposite Page)

RATE APPROVED ON ANNUAL PERMITS

(Effective June 1st 1926 to December 31st, 1927)

	Number Sold	and	Rate Paid	Amount Received	
For the Period June 1st to Dec. 31st, 1926:					
Auto Tags	390	@	\$17.50	\$ 6,825.00	
For the Period July 1st to Dec. 31st, 1926:					
Auto Tags	89	@	15.00	1,335.00	
Duplicates and exchange.....				12.50	\$ 8,172.50
For the Period Jan. 1st to Dec. 31st, 1927:					
Auto Tags	427	@	30.00	\$12,810.00	
Duplicates	5	@	1.00	5.00	
For the Period July 1st to Dec. 31st, 1927:					
Auto Tags	140	@	15.00	2,100.00	14,915.00

NEW RATE APPROVED ON ANNUAL PERMITS

(Effective Since January 1st, 1928)

	Number Sold	and	Rate Paid	Amount Received	
For the Period Jan. 1st to Dec. 31st, 1928:					
Auto Tags	1778	@	\$12.00	\$21,336.00	
Truck Tags—Class 1.....	159	@	15.00	2,385.00	
Truck Tags—Class 2.....	33	@	30.00	990.00	
Truck Tags—Class 3.....	6	@	50.00	300.00	
Duplicate Tags	16	@	1.00	16.00	
For the Period July 1st to Dec. 31st, 1928:					
Auto Tags	1044	@	6.00	6,264.00	
Truck Tags—Class 1.....	58	@	7.50	435.00	
Truck Tags—Class 2.....	12	@	15.00	180.00	
Truck Tags—Class 3.....	3	@	25.00	75.00	
Duplicate Tags	48	@	1.00	48.00	32,029.00
For the Period Jan. 1st to Dec. 31st, 1929:					
Auto Tags	2237	@	12.00	26,844.00	
Truck Tags—Class 1.....	189	@	15.00	2,835.00	
Truck Tags—Class 2.....	46	@	30.00	1,380.00	
Truck Tags—Class 3.....	8	@	50.00	400.00	
Duplicate Tags	9	@	1.00	9.00	
Exchange Auto Tags for Class 1 Truck.....	3	@	3.00	9.00	
Exchange Class 1 Truck Tag for Class 2 Truck Tag.....	4	@	15.00	60.00	
For the Period July 1st to Dec. 31st, 1929:					
Auto Tags	999	@	6.00	5,994.00	
Truck Tags—Class 1.....	38	@	7.50	285.00	
Truck Tags—Class 2.....	12	@	15.00	180.00	
Truck Tags—Class 3.....	1	@	25.00	25.00	
Duplicate Tags	24	@	1.00	24.00	
Exchange Auto Tag for Class 1 Truck.....	7	@	1.50	10.50	
Exchange Class 1 Truck Tag for Class 2 Truck Tag.....	2	@	7.50	15.00	38,070.50
For the Period Jan. 1st to Dec. 31st, 1930:					
Auto Tags	2423	@	12.00	29,076.00	
Truck Tags—Class 1.....	192	@	15.00	2,880.00	
Truck Tags—Class 2.....	73	@	30.00	2,190.00	
Truck Tags—Class 3.....	6	@	50.00	300.00	
Duplicate Tags	11	@	1.00	11.00	
Exchange Auto Tag for Truck Tag—Class 1.....	4	@	3.00	12.00	
Exchange Class 1 Truck Tag for Class 2 Truck Tag.....	3	@	15.00	45.00	
Exchange Class 2 Truck Tag for Class 3 Truck Tag.....	3	@	20.00	60.00	
For the Period July 1st to Dec. 31st, 1930:					
Auto Tags	876	@	6.00	5,256.00	
Truck Tags—Class 1.....	24	@	7.50	180.00	
Truck Tags—Class 2.....	7	@	15.00	105.00	
Truck Tags—Class 3.....	1	@	25.00	25.00	
Duplicate Tags	30	@	1.00	30.00	
Exchange Auto Tag for Truck Tag—Class 1.....	5	@	1.50	7.50	
Exchange Class 1 Truck Tag for Class 2 Truck Tag.....	8	@	7.50	60.00	
Exchange Class 2 Truck Tag for Class 3 Truck Tag.....	1	@	10.00	10.00	40,247.50
GRAND TOTAL					\$133,434.50

MISCELLANEOUS RECEIPTS

(Other Than Permits and Cash Tolls for the Year 1930)

Annual Toll—Southern Bell Telephone & Telegraph Company	\$1,200.00
Annual Toll—Jacksonville Gas Company.....	300.00
Annual Toll—U. S. Mail Trucks.....	1.00
Interest on Daily Balances in Depositories.....	285.93
TOTAL.....	\$1,786.93

TOLL RATES FROM JULY 1, 1921, TO JULY 1, 1923 (2 YEARS)

CLASSIFICATION	Single Trip	Round Trip	COMMUTATION BOOKS		
			Trips	Cost	Cost per Trip
Foot Passenger (or person on bicycle).....	\$.02	\$.	---	\$.	\$.
Vehicle Passenger (exclusive of Jax-So. Jax regular busses)	.03	.05	50	1.00	.02
Jax-So. Jax Regular Line Bus Passengers.....	.03	---	---	---	---
Motorcycle and Driver (single or with sidecar).....	.10	.15	15	1.00	.06 $\frac{2}{3}$
Horse and Rider.....	.10	.15	15	1.00	.06 $\frac{2}{3}$
Auto Roadster (or Runabout) and Driver.....	.15	.25	30	3.50	.11 $\frac{2}{3}$
One to Two Ton Truck (inclusive) and Driver.....	.15	.25	30	3.50	.11 $\frac{2}{3}$
Auto Touring Car and Driver.....	.20	.35	30	4.00	.13 $\frac{1}{3}$
Double Team and Driver.....	.20	.35	30	4.00	.13 $\frac{1}{3}$
Lumber Wagon, 30 feet or more over all, and Driver.....	.35	.60	20	5.50	.27 $\frac{1}{2}$
Truck of more than two, not over three tons, and Driver....	.20	.35	30	4.50	.15
Truck of more than three, not over five tons, and Driver....	.25	.40	30	5.50	.18 $\frac{1}{3}$
Truck of more than five tons and Driver.....	.40	.70	20	6.50	.32 $\frac{1}{2}$
Rubber-neck or Sightseeing Car and Driver.....	.75	1.25	---	---	---
Rubber-neck or Sightseeing Car Passengers.....	.03	.05	50	1.00	.02
Horse and Vehicle and Driver.....	.15	.25	30	3.00	.10
Ox-drawn Vehicle, drawn by one yoke oxen, and Driver....	.50	---	---	---	---
Extra Oxen, per yoke.....	.10	---	---	---	---
Driven Livestock, per head.....	.05	---	---	---	---

REVISED REDUCED TOLL RATES FROM JULY 1, 1923, TO DATE

CLASSIFICATION	Single Trip	Round Trip	COMMUTATION OR TICKET BOOKS		
			Trips	Cost	Cost per Trip
Foot passenger, (or person on bicycle).....	\$.01	\$.	50	\$.50	\$.01
Vehicle passengers, (except South Jacksonville busses)03	.05	50	.75	.011 $\frac{1}{2}$
South Jacksonville regular bus passengers.....	.03	---	---	---	---
Motorcycles and Drivers, (single or side car).....	.10	.15	15	1.00	.06 $\frac{2}{3}$
Horse and Rider10	.15	15	1.00	.06 $\frac{2}{3}$
Automobiles—2800 pounds and under, with Driver.....	.15	.25	16	1.25	.08
Automobiles over 2800 pounds, with Driver.....	.20	.35	20	2.00	.10
Trucks—1 ton and under, with Driver.....	.15	.25	16	1.25	.08
Trucks over 1 ton and under 2 tons, with Driver.....	.20	.35	20	2.00	.10
Trucks of more than 2 tons and not over 3 tons, with Driver	.20	.35	20	2.75	.13 $\frac{3}{4}$
Trucks of more than 3 tons and not over 5 tons, with Driver	.25	.40	20	3.50	.17 $\frac{1}{2}$
Trucks of more than 5 tons, with Driver.....	.50	.90	---	---	---
Sightseeing car, or bus, and passengers.....	.50	.80	50	15.00	.30
Horse and vehicle, with Driver.....	.15	.25	---	---	---
Ox-drawn vehicles, drawn by one yoke oxen, with Driver	.50	---	---	---	---
Extra oxen, per yoke.....	.10	---	---	---	---
Driven livestock, per head.....	.05	---	---	---	---
Double Team and Driver.....	.20	.35	---	---	---
Lumber wagon, 30 feet or more over all, with Driver.....	.35	.60	---	---	---

ANNUAL TOLL PERMITS

Automobiles and for hire cars, with driver and passengers (not including busses)

From January 1 to December 31, 1930.....	\$12.00
From July 1 to December 31, 1930.....	6.00

TRUCKS AND TRAILERS

Up to one ton capacity.....	\$15.00 per annum
From one ton to two-ton capacity.....	30.00 per annum
All over two-ton capacity.....	50.00 per annum

(From July 1 to December 31, 1930, one-half of above toll rate will be charged for trucks and trailers)

JACKSONVILLE-ST. JOHNS RIVER (TOLL) BRIDGE

MONTH	PASSENGERS		Total	Daily Average	Automobiles and Trucks		Total	Daily Average	MOTORCYCLES Horse and Rider		BUSSES Sight-Seeing		HORSE VEHICLES		PERSONS Including Vehicle Drivers		VEHICLES All Classes	
	Foot	Vehicle			Total	Daily Average			Total	Daily Average	Total	Daily Average	Total	Daily Average	Total	Daily Average	Total	Daily Average
1921																		
(Six Mths)	141,999	745,004	887,003	4,821	407,108	2,213	4,034	22	1,863	10	4,024	22	1,304,032	7,087	417,029	2,266		
1922	211,019	1,577,699	1,788,718	4,901	871,378	2,387	8,076	22	4,947	14	7,354	20	2,680,473	7,344	891,755	2,443		
1923																		
January	19,858	124,003	143,861	4,641	72,114	2,326	496	16	677	22	637	21	217,785	7,025	73,924	2,385		
February	17,059	114,432	131,491	4,696	66,415	2,372	447	16	667	24	579	21	199,599	7,129	68,108	2,433		
March	19,492	149,173	168,665	5,441	81,294	2,623	537	17	834	27	595	19	251,925	8,127	83,260	2,686		
April	18,647	171,822	190,469	6,347	93,737	3,125	522	18	607	20	674	23	286,009	9,533	95,540	3,185		
May	17,456	168,809	186,265	6,009	96,485	3,133	489	16	415	14	1,084	35	284,738	9,185	98,473	3,177		
June	15,832	208,260	224,092	7,470	112,422	3,747	539	18	290	10	756	25	338,099	11,270	114,007	3,800		
July	15,674	242,872	258,546	8,341	126,683	4,087	551	18	278	9	498	16	386,556	12,470	128,010	4,129		
August	15,702	222,502	238,204	7,683	125,425	4,046	603	23	252	8	406	13	364,890	11,770	126,686	4,087		
September	16,358	184,617	200,975	6,699	111,827	3,728	598	20	285	9	505	17	314,190	10,473	113,215	3,774		
October	23,254	126,840	150,095	4,842	94,394	3,045	513	16	244	8	560	18	245,805	7,929	95,711	3,087		
November	28,922	146,563	175,485	5,849	102,138	3,405	461	15	353	12	432	14	278,869	9,295	103,384	3,446		
December	23,617	146,797	170,414	5,497	105,421	3,101	493	16	446	14	520	17	277,294	8,945	106,880	3,448		
1924																		
January	20,854	118,270	139,124	4,488	89,504	2,887	393	13	620	20	503	16	230,144	7,424	91,020	2,936		
February	20,903	140,566	161,469	5,568	94,218	3,249	401	14	810	28	595	20	257,493	8,879	96,024	3,311		
March	21,630	162,921	184,551	5,953	107,667	3,473	369	12	705	29	638	21	294,130	9,488	109,579	3,535		
April	20,819	191,746	212,565	7,086	127,428	4,248	563	19	727	24	610	20	341,893	11,396	129,328	4,311		
May	18,084	217,220	235,304	7,590	140,838	4,543	584	19	567	18	737	23	378,030	12,194	142,726	4,604		
June	11,769	298,228	309,997	10,332	161,159	5,372	706	24	847	28	710	24	473,419	15,780	163,422	5,448		
July	11,275	294,904	306,179	9,877	157,618	5,085	659	21	847	27	690	22	465,993	15,032	159,814	5,155		
August	11,487	272,179	283,666	9,151	156,624	5,052	628	20	1,117	36	666	22	442,701	14,281	159,035	5,130		
September	8,673	207,157	215,830	7,194	131,875	4,396	476	15	860	29	597	20	349,638	11,654	133,808	4,460		
October	8,431	133,909	142,340	4,592	100,558	3,244	486	16	642	21	728	23	244,754	7,895	102,414	3,304		
November	9,204	183,208	192,412	6,414	125,491	4,183	449	15	660	22	706	23	319,718	10,657	127,306	4,243		
December	9,716	172,079	181,795	5,864	126,023	4,065	487	16	718	23	717	23	309,740	9,991	127,945	4,127		
1925																		
January	9,867	177,582	187,449	6,047	127,401	4,110	467	15	779	25	821	26	316,917	10,223	129,468	4,176		
February	8,184	186,645	194,829	6,958	127,565	4,556	447	16	722	26	686	24	324,249	11,580	129,420	4,622		
March	7,634	221,174	228,808	7,381	156,259	5,040	589	19	957	31	799	26	387,410	12,497	158,602	5,116		
April	6,828	223,893	230,721	7,691	156,467	5,216	591	20	1,027	34	713	24	389,519	12,983	158,798	5,293		
May	5,969	259,451	265,420	8,561	176,561	5,695	566	18	693	22	756	25	443,996	14,322	178,576	5,760		
June	3,515	291,471	294,986	9,833	189,628	6,321	596	20	354	12	639	21	486,203	16,207	191,217	6,374		
July	3,486	350,479	353,965	11,418	213,985	6,903	667	21	432	14	673	22	569,722	18,378	215,757	6,960		
August	4,886	365,395	370,281	11,945	232,362	7,495	791	25	488	16	745	24	604,667	19,505	234,386	7,560		
September	4,098	314,390	318,488	10,616	194,669	6,489	621	21	448	15	675	22	514,901	17,163	196,413	6,547		
October	3,256	273,864	277,120	8,939	190,362	6,140	541	17	735	24	463	15	469,221	15,134	192,101	6,196		
November	3,580	267,098	270,678	9,022	190,590	6,353	602	20	1,142	38	395	13	463,407	15,446	192,729	6,424		
December	3,171	263,379	266,550	8,598	197,004	6,355	540	17	1,316	43	500	16	465,910	15,029	199,360	6,431		
1926																		
January	3,319	248,178	251,497	8,113	186,088	6,003	287	9	1,654	53	433	14	439,929	14,191	188,462	6,079		
February	3,176	256,385	259,561	9,270	184,644	6,594	510	18	2,177	78	408	15	447,300	15,975	187,739	6,705		
March	3,208	271,391	274,599	8,858	207,802	6,703	605	19	1,694	55	638	20	485,338	16,556	210,739	6,798		
April	3,161	321,835	324,996	10,833	223,357	7,445	647	22	2,796	93	997	33	552,793	18,426	227,797	7,593		
May	2,986	372,334	375,320	12,107	251,905	8,126	937	30	2,336	71	1,060	34	631,558	20,373	256,238	8,265		
June	2,586	330,624	333,210	11,107	216,983	7,233	738	25	1,210	40	557	19	552,698	18,423	219,487	7,316		
July	3,174	358,239	361,413	11,658	226,453	7,305	741	24	1,106	36	423	14	590,133	19,037	238,723	7,378		
August	3,177	356,927	360,104	11,616	218,680	7,054	892	29	1,227	40	423	14	581,326	18,752	221,222	7,136		
September	2,842	249,801	252,643	8,421	176,084	5,869	832	28	696	23	507	17	430,756	14,359	178,113	5,937		
October	3,363	210,305	213,668	6,892	161,854	5,221	628	20	266	9	492	16	376,908	12,158	163,240	5,266		
November	2,521	193,813	196,334	6,544	152,561	5,085	647	22	221	7	316	12	350,079	11,669	153,745	5,125		
December	3,000	197,385	200,385	6,461	158,161	5,102	758	25	230	8	325	11	359,859	11,608	159,474	5,144		
1927																		
January	2,617	191,230	193,847	6,253	149,802	4,832	574	19	199	6	275	9	342,080	11,067	150,850	4,866		
February	2,763	183,346	186,109	6,647	137,276	4,903	501	18	185	7	362	13	324,410	11,586	138,324	4,940		
March	3,860	212,340	216,200	6,942	161,949	5,224	542	17	201	6	369	12	378,261	12,202	163,061	5,260		
April	2,464	235,686	238,150	7,938	174,715	5,824	683	23	188	6	374	12	414,110	13,803	175,960	5,865		
May	2,666	279,239	281,905	9,094	190,666	6,151	740	24	200	7	330	11	473,841	15,285	191,936	6,192		
June	1,880	296,550	298,430	9,948	197,067	6,569	762	25	231	8	290	10	496,780	16,559	198,350	6,612		
July	2,255	303,713	305,968	9,869	205,026	6,614	1,022	33	169	6	385	13	512,570	16,535	206,602	6,665		
August	2,645	254,756	257,401	8,303	170,315	5,494	781	25	127	4	405	13	429,029	13,839	171,628	5,536		
September	2,121	195,480	197,601	6,587	138,673	4,623	653	22	40	1	295	10	337,262	11,242	139,661	4,655		
October	2,333	149,056	151,389	4,883	117,740	3,798	410	13	42	1	259	8	269,840	8,703	118,451	3,821		
November	2,387	144,611	146,998	4,900	111,378	3,713	324	11	66	2	177	6	258,943	8,631	111,945	3,731		
December	2,025	136,750	138,775	4,476	113,848	3,672	353	11	39	1	193	6	253,208	8,168	114,433	3,691		
1928																		
January	1,690	128,550	130,240	4,201	95,098	3,068	305	10	50	2	187	6	225,880	7,286	95,640	3,085		
February	1,296	120,812	122,108	4,211	82,621	2,849	354	12	67	2	139	5	205,289	7,079</				

