

UNIVERSITY OF NORTH FLORIDA



FALL COMMENCEMENT CEREMONY

Friday, December 13, 1996

7:30 p.m.

University of North Florida Arena
Jacksonville, Florida



UNIVERSITY OF NORTH FLORIDA ALMA MATER

*Music adapted by Dr. William C. Moffit
Words by Dr. Merrill J. Palmer*



We re-call those days of glad-ness, Nes-tled midst the lakes and pine,



Where we sought the gift of know-ledge · Al - ma Ma - ter, pride of mine.

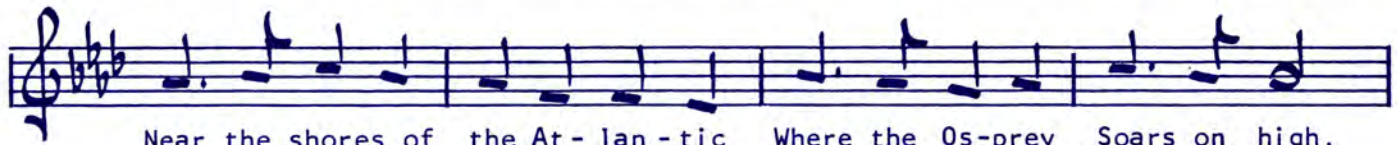

Near the shores of the At - lan - tic Where the Os-prey Soars on high,



Stands our Al-ma Ma-ter strong and true, With her col-ors gray and blue.



Sing her glo-ry and her prais-es! Let them ring from sea to sea!



North Flor-i-da we proud-ly hon - or, U - N - F, all hail to thee.

1996 FALL COMMENCEMENT CEREMONY

President Adam W. Herbert, Ph.D., Presiding

***PROCESSIONAL** *Pomp and Circumstance No. 1*, Edward Elgar
"Highland Cathedral", *Traditional*, Jacksonville Pipes and Drums

THE NATIONAL ANTHEM *The Star Spangled Banner*, Francis Scott Key

GREETINGS and PRESENTATIONS

Greetings, Student Government Association Josh Kuethe, *President, Student Government Association*

Senior Service Award Dena Brooks
National Alumni Association Representative

Introduction of Commencement Speaker President Herbert

COMMENCEMENT ADDRESS Dr. Curtis L. McCray
President, Millikin University
Decatur, Illinois

****CONFERRAL OF DEGREES** President Herbert *and* A. David Kline, *Ph.D., Provost and Vice President, Academic Affairs*
College of Education and Human Services Katherine M. Kasten, *Ph.D., Acting Dean*
College of Computing Sciences and Engineering Charles N. Winton, *Ph.D., Acting Dean*
College of Health Joan Farrell, *Ph.D., Dean*
College of Business Administration Earle C. Traynham, *Ph.D., Dean*
College of Arts and Sciences Lewis J. Radonovich, *Ph.D., Dean*

ALMA MATER UNF Singers and Concert Band

CHARGE TO GRADUATES President Herbert

*****RECESSIONAL** "Coronation March", *Le Prophète*, Meyerbeer

- * Please rise as the Processional begins and remain standing throughout the National Anthem.
- ** Please refrain from applause until all degree candidates have been presented.
- *** Please stand throughout the Recessional.

COMMENCEMENT SPEAKER
DR. CURTIS L. MCCRAY
PRESIDENT, MILLIKIN UNIVERSITY
DECATUR, ILLINOIS

Dr. McCray, who also holds the rank of professor of English, has served as Millikin's 11th president since March 1, 1993. Previously he was president of California State University – Long Beach for five years and President of the University of North Florida from 1982 to 1988.

The Millikin president is chairman of Decatur Advantage 20/20, the city's long-range strategic planning effort, and a member of the boards of the Metro. Decatur Chamber of Commerce and Partners in Education. Dr. McCray is a member of the NCAA Presidents Council, a 44-member body that reviews and proposes legislation for college athletics. He also is a member of the Non-Public Advisory Council for the Illinois Board of Higher Education and a member of the executive committees of The Associated Colleges of Illinois and the Federation of Independent Illinois Colleges and Universities. A frequent speaker before community and professional groups, he has served on numerous special committees, including review teams for higher education accreditation agencies.

Dr. McCray is a native of Indiana and his parents still live in Wheatland near Vincennes. He is a graduate of Knox College, received a Woodrow Wilson Fellowship for graduate study at the University of Pennsylvania and earned his Ph.D. in English at the University of Nebraska.

He taught English at Nebraska, Cornell College in Iowa and Saginaw Valley State University in Michigan before launching an administrative career. He was dean of the School of Arts and Sciences at Saginaw Valley State and later vice president for academic affairs there before serving five years as provost/vice president for academic affairs at Governors State University near Park Forest, south of Chicago.

He helped Long Beach State develop numerous capital projects, including a \$13 million School of Business Administration building and a \$37 million performing arts center. Dr. McCray created a 24-member Board of Governors to advise the president on fund-raising and investments, initiated a study of public-private partnerships to develop campus facilities, and encouraged creation of commissions on the status of women and the status of ethnic minorities on campus. He was involved in numerous community activities and is a past president of Leadership Long Beach and a former director of the United Way of Los Angeles.

Dr. McCray and his wife, Mary, have three daughters. Mrs. McCray grew up in Galesburg and is a graduate of Knox College.

DECEMBER 1996 SENIOR SERVICE AWARD
LOUANNE BIRCH HAWKINS

LouAnne Birch Hawkins, a senior at UNF majoring in psychology, represents the highest standards which have come to be expected of University of North Florida students. Ms. Hawkins has worked tirelessly in the community and on campus as a volunteer. For this reason, she has been named the December 1996 Senior Service Award Winner.

Ms. Hawkins' efforts to give back to the community are evident in her numerous volunteer activities. While attending the University of North Florida, she studied American Sign Language, a challenging yet rewarding course. She was able to use this new form of communication with her students at the Florida School for the Deaf and Blind. As a volunteer in the FSDB's mental health department, Ms. Hawkins offers an art therapy class working one on one with individuals with severe emotional problems.

Hawkins continues to make an impact with her participation as a volunteer in professional and community education. She volunteers as a public speaker and instructor at local medical conferences and military settings and as a visiting instructor

at the University of Florida's Physician Assistant Program. She serves as President of Psi Chi, a psychology honor society, and most recently was recognized as the recipient of the 1996 Albert D. Ernest, Jr. Caring Award.

Ms. Hawkins also initiated the Baby Keepsake Program to help grieving parents who have experienced loss of an infant through stillbirth or neonatal mortality. Through the Baby Keepsake Program, parents are able to hold the body of their stillborn infant and are provided with a lock of hair or a tiny footprint.

Ms. Hawkins plans to pursue a Ph.D. in clinical psychology and to continue working with deaf children. She hopes to use her profession to increase community awareness on mental health issues involving children and the deaf community. Hawkins quotes George Eliot, "Our deeds determine us, as much as we determine our deeds." No doubt, Ms. Hawkins' selfless acts of kindness will continue to make an impact on the community as well as individuals.

TRADITIONS OF THE COMMENCEMENT CEREMONY

Academic regalia date to European universities of the Middle Ages, when gowns and hoods were required for warmth in unheated buildings. Gowns were furlined adaptations of the priestly toga, and hoods were worn to protect the tonsured heads of the priests. The regalia now serve as a visible reminder of the historic antecedents of intellectual pursuits.

In American universities of the late 19th century, these medieval costumes were revived to lend color to academic functions. Efforts were made to establish a code that would set standards for academic dress. Gowns of masters and doctors are generally ankle length and closed in front. The master's gown has pointed sleeves that are slit at the elbows. The doctoral gown has wide lapels of velvet, either black or the color of the scholar's specialization. The sleeves are full and bellshaped, with three velvet chevrons, either black or colored like the lapels. Gowns normally are black, although some universities have designed their own in the colors of the institution.

The hood, which drapes over the back of the gown, carries the greatest symbolism of all components of the academic costume. Its length, width and colors denote the wearer's highest academic achievement and institution. The master's hood is pointed; the doctoral hood is bellshaped. The color of the border of the hood indicates the scholar's major field of study; the lining color or colors identifies the institution that conferred the wearer's degree. Hoods were originally trimmed in fur, but now have satin borders for masters' and velvet for doctors' hoods.

The customary head covering is the mortarboard, or Oxford cap, with a tassel on the left side. Persons who possess the doctorate wear a tassel of gold metallic threads. The soft, large beret, modeled after the cap of Cambridge University, also has been adopted by some institutions.

The medieval university was much concerned with rank and privilege, and academic robes made visible the social and academic distinctions of the wearers. These distinctions have largely disappeared, and robes now indicate specialization. The following colors are associated with the degrees frequently represented in academic processions:

Arts, Letters, Humanities	White
Business	Light Brown
Economics	Copper
Education	Light Blue
Engineering	Orange
Fine Arts	Deep Brown
Health	Sage
Law	Purple
Library Science	Lemon Yellow
Medicine	Kelly Green
Music	Pink
Nursing	Apricot
Philosophy	Dark Blue
Public Administration	Peacock Blue
Science	Golden Yellow
Theology	Scarlet

THE UNIVERSITY OF NORTH FLORIDA

The University of North Florida (UNF), one of ten institutions within the State University System, is a comprehensive urban university that offers degree programs at the bachelor's, master's, and doctorate levels. Established in 1965 on 1,000 acres of wildlife preserve as an upper division and professional graduate institution, the University began offering classes in 1972. Freshmen and sophomores were added to the student body in 1984. In 1989, Dr. Adam W. Herbert assumed leadership of UNF as its third president.

The University is accredited by the Southern Association of Colleges and Schools. Some professional associations offer further accreditation of specific programs. UNF programs in business administration, teacher education, computer science, and nursing have been accorded national accreditation.

As UNF grows, it is proud of maintaining a reputation for excellence which attracts a diverse group of highly qualified students. The 1996 freshman class had a mean SAT score of 1100 (compared with a national average score of 1013) and a grade point average of 3.2. One quarter of our freshmen have a 4.0 GPA or better and almost half earned 16 or more college credits in high school. More than one-third were in the top 10 percent of their graduating class. Minority students comprise 19.8% of the student body. International students make up nearly 4.5% of the mix: 487 students from 104 countries around the world. 60% of UNF students are women; the average student age is 27.

Academic programs are built on a strong foundation in the traditional arts and sciences. The University offers 41 undergraduate degrees in 63 majors, 22 master's degree programs in 40 fields, and one

doctoral degree. The University is organized into Colleges of Arts and Sciences, Business Administration, Education and Human Services, Health, and Computing Sciences and Engineering.

UNF is dedicated to excellence in teaching, research, and public service. The University's faculty is committed to providing high-quality instruction, with particular emphasis on undergraduate education. The faculty's publications and other creative activity demonstrate a determination to remain at the cutting edge of intellectual inquiry and practice in their respective disciplines. The University — through centers and institutes as well as traditional educational offerings and activities — is a major contributor to the community life of northeast Florida and, indeed, to the larger community.

Through the strong support of the University of North Florida Foundation Inc. and the generosity of both corporate leaders and dedicated citizens of Florida's First Coast region, UNF now has four Eminent Scholar Chairs: the Andrew A. Robinson Chair in Educational Policy and Economic Development, the Ira M. Koger Chair in American Music, the Prime F. Osborn Chair in Transportation, and the National Paper Trade Association Endowed Research Chair in Wholesaling. The UNF Foundation, funded by contributions, supports a wide range of UNF's activities on campus and in the community.

The University currently enrolls over 11,000 students annually. It has 423 faculty and more than 1,400 full-time and part-time staff. UNF now grants over 2,200 Bachelor's and Master's degrees each year.

GRADUATES

COLLEGE OF EDUCATION AND HUMAN SERVICES DOCTOR OF EDUCATION

DOUGLASS FRENCH COVEY, ED.D.

*Characteristics Of College Students Involved In Disciplinary Infractions By Type
Of Offense*

Dissertation Chair Robert Drummond, Ed.D.

RONNI LEBMAN SANLO, ED.D.

Unheard Voices: Impact Of Silence On Lesbian And Gay Teachers

Dissertation Chair Elinor Scheirer, Ph.D.

COLLEGE OF EDUCATION AND HUMAN SERVICES

MASTER OF EDUCATION

Amy Jean Aslaner
Mary Ann Blackwell
John Michael Brennan
Robert Edward Burton
Shirley Minch Cate
Kathleen Bell Collins
Martha Susan Crigger
Kimberly Dison Davidson
Deborah Ann Dresbach
Julia Darnell Elliott
Stephanie Lynn Etz
Melissa Anne Fonda
Teresa Marie Hankel
April LaBruzza Hatcher
Laurie DuPont Holt
Sharon Ellis Jennings
Shellie Jean Kersey
Arthur John Marsland Jr.
Laurie Kathleen Mattox
Anita R. McDaniel
Suzanne Louise Murch

Laura Belinda Nease
Elizabeth M. Neville
Margaret Ann Ashoff Palasick
Nancy Jane Pye
Teresa Jane Roe
Karri Lynn Sikes
Deborah Probst Smith
Terry Lee Spicer
Jayne Hardwick Tardona
Jane Elizabeth Testerman
Julia M. Tharp
Gail Lynn Weidinger
Jane R. Ziebarth

BACHELOR OF ARTS IN EDUCATION

Giselle Janine Abdul-Kareem ¹
Stephanie Ann Agin
James Brian Allen
Lisa Diane Andrew
Jason Dean Arnold
Barbara Jean Baker ¹
Laurie Lee Basso
Lisa Ann Bazar ¹
Shea Hillary Beaudreau ¹

Kimberly Erin Becker ²
Lisa Greer Bradford
Sarajeon Branam*
Kathleen Elizabeth Brockway
Allison Lynette Brod ¹
John Forrest Brooks
Jennifer L. Brown
Stanley Scott Burgess
Tracy Glenn Burris
Jacqueline MacHell Byrd
Josephine Marie Carlson ²
Yolanda Maria Clark ²
Angela Dawn Cole ²
Katharine Danyse Coll
Christy Collins
Lisa M. Cox
Melissa Ingram Davis ¹
Cheryl Anne Dillard
Lana Dawn Norton Doane
Michael Kyle Dresback
Felicia W. Duncum ²
Vicki Paige Emerich
Paula Levy Fleming ¹
Melissa Blaine Forester ²
Linda Louise Gartin ³

David Fame Glover
Heather Esteé Gorton
Shelby Rose Griffith
Lisa Louise Guerrero
Donald Richard Hanlon Jr.
Linda Bishop Hawkins
Donna Lois Honcik ²
Gail Riley Jahn
Donna K. James
Carlene Stalneck Jones ³
Kelli Michelle Jones ²
Leanna Love Witten Kick ²
Deana Marie King
Brenda Jo Koerick
Sydney M. Lacey ²
Kathryn Jane Lackie ³
Monica Jean Lang ¹
Anthony Theodore Langhals ²
Bonny Renee Lawrence
Lori Lynda Lee
Henry Robert Lewitt ²
Carol Scholl Lindberg
Colleen Marie Loughran
Maria Rose Mallon ³
Teslin Desharri Malpress

Mark Lee Marcellus
 Harold Willis McKay
 Lori Leigh McQuaig
 Nicole Marie McQuaig
 Alyson Jennifer Meyer
 Jeffrey Randolph Mills
 Deborah Faye Mullis¹
 Stephanie Carter Musgrove
 DeeDee Ann Nelson²
 Jennifer Anyiam Oporum
 Ethel L. Pallan³
 Christian Jean Pepper
 Wanda Renée Philpot
 Cleta Rucelle Woodard Platt
 Diane Melinda Pollock
 Polly R. Powell¹
 Lottie Faye Powers
 Kenneth Palmiro Priede
 Nancy Kay Pruette¹
 Jennifer Lynn Rademacher¹
 Beverly Anne Richter
 Brenda Kay Robinson
 Krista Kae Rogers
 Brian Christopher Rolison
 Kathleen Park Rolison³
 Michele Nina Romano
 Carla Frances-Bessonette Sailer³
 Jay Robert Sandler²
 Marisa Ann Sembach
 Theresa Lynette Shaw¹
 John Floyd Shelby Jr.
 Tina Renee Southerland
 Kathryn Cecile Splinter²
 Michael Dennis Stadt
 Joy Simon Swain³
 Vincent Carl Taylor
 Martha Ann Thomas³
 Darlena Maria Thompson³
 Diane Theresa Timoney¹
 Meredith Lynn Tracy
 Jeneen Angelena Viglianese
 Risa Byrd Waldron²
 Lori Michelle Webb²
 Kathryn Brown Wedner²
 Julie Lynn Wiernik²
 Andrea Marie Williams
 Melissa Ann Wilson¹
 Carolyn Mary Woods³
 Amy Elizabeth Worsham
 Darlene Marie Young¹

BACHELOR OF SCIENCE

Dennis Stephen Ginder²
 Richard Carlton Givens Jr.

Robert H. Hazelwood¹
 Curtis Earl Long
 Timothy Dale Morrison
 Christopher Royal Peck
 Raymond Joseph Vonnoh Jr.
 Brian Edward Zettle

**COLLEGE OF
 COMPUTING SCIENCES
 AND ENGINEERING**

**MASTER OF SCIENCE
 IN COMPUTER AND
 INFORMATION SCIENCES**

William Landon Bell Jr.
 Edward James Campbell
 Stephen L. Carter
 Steven Joseph Hunn
 Christopher S. Lindsey
 David Sutton Mullen
 Beide D. Wang

**BACHELOR OF SCIENCE
 IN COMPUTER AND
 INFORMATION SCIENCES**

Jeff E. Bacani
 James Bradford Bailey
 Joyce A. Bauer
 James D. Bennett
 Beverly Ann Bonner
 Raymond Carver II
 Kendra D. Colley
 Richard Cline Cunningham
 Stephanie Ruth Tomac
 Cunningham
 Bret Stephen Foley
 Daniel P. Garley
 Blair Jackson Groden
 Jeffrey L. Headley
 Kessler Lenard Holzendorf
 Valerie Joan Howard
 Shakir Husein¹
 Stanley Jocelyn
 Clarene Johnson
 Michael D. Kelly
 David Glen Kuramoto
 Erica Rossandra McClymont
 Michelle Leigh McKeller²
 Kenneth Hoke Miller¹
 Vanessa Ocasio-Fuentes
 Kristie LeAnn Polston²
 Dianne Imler Shelley
 Phyllis Gail Shelton²
 Mark Frederick Siebenschuh
 Keith Richardson Stahl

Yolanda Zabrina Starling
 Brett Andrew Stutzman
 Cecilia Jeanne Sullivan
 Jan Marie Terry
 Dennis Michael Urwin
 David Clark Weber¹
 Brian Ashley Zwicker

**BACHELOR OF SCIENCE IN
 ELECTRICAL ENGINEERING**

Robert Marshall Ackary
 Jose Arnoldo Palacios
 Robert Patrick Reilly
 Milton Cecilio Rodriguez
 Escobar
 Joseph James Simmons Jr.
 Christopher Robert Trent
 Kara Elizabeth Willard²

COLLEGE OF HEALTH

**MASTER OF HEALTH
 ADMINISTRATION**

Irmatine Snell Bealyer
 Sharon E. Blades
 Hershel Caywood Jr.
 Patrick David Ebri
 Diane Kicklighter Hammon
 Deborah M. Rodriguez

**MASTER OF SCIENCE
 IN HEALTH**

Charlene H. Adamsons
 Bruce Andrew Black Jr.
 Margaret Cuevas Brantley
 Joseph Gerald Castillo
 Joyce Jimmie Daugherty
 Richard Terence Doggett
 Michele Yvette Floyd
 Twanna Medina Gould
 Christine Turner Guajardo
 Donna Toms Jones
 Julie M. Malmstrom
 Gayle Lourcey McLaughlin
 Suzanna M. Nemchik
 Stephanie Bridgette Perry
 Gail Ruth Simmons
 Betty J. Willis

**BACHELOR OF SCIENCE
 IN HEALTH**

Amber Shea Alexander
 Maria Susana Angelou
 John Michael Archer
 Christopher T. Armstrong

James Beresford Artley
 Elizabeth H. Bacon
 Filana Denise Bloom
 Stephen Rambo Brooks Jr.
 Stacey Lea Campbell³
 Donna J. Duarte³
 Jeffrey S. Elfstrom
 Salma Essau
 Tiffany Lord Ewing
 Bobby J. Fletcher
 Susan Marian Frahm²
 Agata Zbierkowska Futch
 James Finley Harris
 William Edward Jenkins
 Travis Michael John
 Susan Joann Keutmann¹
 Melissa Lea Key²
 Karen Lynn Kuterka
 Anna Kellam Lamb³
 Lara Alexis Lamport
 Veronica Gayle Martin
 Denise Michele Mathews
 Tamara Schawann McCray
 Tiffany Marie McVeigh
 Beverly Lynn Nickless²
 Amy Christine Nolan
 Lorena Reyes Ortiguerra
 Kim Lana Pawelek³
 Koren Elise Pickett
 Annette Perez Pryor
 Wendy Lou Reid
 Janet Corso Roper
 Jill Diane Schmeiser¹
 Jodi Lynn Semanchik¹
 Coleen Marie Tucker
 Melanie Dawn Warden³
 Christopher Martin Zawisza
 Janet Anne Louise Zeal²
 Manon Helena de Jong

**BACHELOR OF SCIENCE
 IN NURSING**

Angela Yvette Armstrong
 Julie Ann Baker-Townsend
 Helen Lee Black
 Melanie Lynne Blair
 Donna Marie Hill
 Ricky Allen Howell¹
 Murray Robert Kramer
 Judy D. Rogers³
 Deborah Ann Sherwood
 Amy Renee Sopkowiak¹
 Sharon Ann Vulgamott
 George Washington Walker II

Joyce Ann Hiner Willis
Terrence Gene Yearty

**BACHELOR OF SCIENCE IN
PHYSICAL THERAPY**

Ronnie James Gega Acuña³
Robin Janel Adkins¹
Catherine Busó³
Jacqueline Christine Dornblaser³
Donna Louise Dubinski¹
Raymond Anthony Go
Stephanie Lynn Guie¹
Jennifer Lynn Hendrickson¹
Margaret Ann Land¹
Lawrence James Lester²
Tonya Yvette Maloy¹
Mary Lynn McClain
Todd Scott Minear²
Evelyn Olivieri³
Michelle Lee Panayotti
David Windsor Parker Jr.¹
Karen June Philhower¹
Rebecca Kathleen Pickett¹
Denise Elaine Schank²
Colleen Siobhan Taylor³
Susan Burbage Tomassetti¹
Teresa Moore Torbert²
Carl H. Zart III¹

**COLLEGE OF BUSINESS
ADMINISTRATION**

MASTER OF ACCOUNTANCY

Lisa M. Busweiler
Michelle Dawn Ginder
Samantha Lynn Hill
Robert A. Lee
Timothy Raymond Messman
Shannon Louise Phillips
Cheryl B. Rogers
William Cleve Sanders
Richard William Stobe Jr.

**MASTER OF BUSINESS
ADMINISTRATION**

Philippe B. Albrecht
Anthony Paul Almeda
Pijarn Boonnam
Barry G. Burns
Michael J. Charest
Michelle Tayag Dimalanta
John E. Dondero
Mitchell Cary Fane
Robert H. Fulford Jr.

Jed Howard Gazaleh
Fionnuala Róisín Geoghegan
Michael Anthony Haskins
Diane D. Herman
Patrick Robrecht Hoppel
John William Jasper Hopper
Danese Dian Hupp
Fay Gruber Joyner
Douglas Charles Kirchhoff
Tawatchai Kraiwattanapong
Samuel Aaron LePrell
Donna Lynn Lewis
David Matthew Mankus
Nancy Elaine Mims
Timothy Michael Monte
Patricia Nguegang
Pamela Faye Peacock
Kathryn Lee Post
Isabelle Py
Jeri A. Roche
Liam P. Romo De Vivar
Rene Schneider
Joni Prestella Smith
Andres Stuve
Matthew Bruce Taylor
Maninthorn Tientatsana
Sondra Marie Tucker
John Rankin Tull III
Elizabeth Anne Walker
Christopher Lawrence Warren

**MASTER OF HUMAN
RESOURCE MANAGEMENT**

Rosa Marie Beckett
Judith Munsch Hession
Brian Samuel Jennings

**BACHELOR OF BUSINESS
ADMINISTRATION**

Jewel A. Achord
Marvin Leon Almon
Denise Michele Bonk
Gerry Adams Boyer
Wyatt Harrington Brooks
Lisa Holly Bryan
Elsa Ivette Canino
Stefania Sonia Cappelli
Martha Denise Carter
Donald W. Cisler
Lita Deshaun Clarkson
Christin Anne Coan
Rebecca Lynn Crawford
Andrew Lathan Crews
Keith Shane Duncan

Gina Michelle Dyer³
Michele Ekoka
Brian Clay Elliott
William Michael Everett Jr.
Michael John Fennewald
Nicole Jean Ferguson
Patricia Maria Foster
Celeste Capri Gallegos
Kelly Ann George
Richard Lake Gobler
Kimberly Ann Gognat
Stephanie Suzanne Hafner
Heath Ronald Hardin
Dionne Michelle Harker
Janet Lynne Higgins*
Dale Arthur Hilken
Graham Richard Hill
Janet Shankle Hinman
Calanthea Johnson Hires
David Steven Holder
James Terry Holt Jr.
Christopher Bryant Hovan
Susan Elizabeth Hufner
Christa Marie Jackson
Donna Lynn Jackson
Tom Jedlik¹
Natalsya Stephon Jenkins
Kimberly Ann Johnson
Genevieve Michelle Jouanny
Robert John Kappesser
Robert Clifton Keating
Richard Daniel Kelly Jr.³
Vivian Yvonne Kirkendoll
Richard Clark Korman
Christopher Ryan Lee
Eric S. Lewis
Sheryl Marie LiPira
Sara M. Lopez-Abad²
S. Douglas Malecki
Brian Jeffrey May
John Scott Mayer
Susan Jeanette McClendon
John Barrett McCormick
Kevin Todd McCrone³
Dannie Lee Meadows¹
Kathryn Ann Meek¹
Timothy Lee Miller
Karla Anna Moore
Larry Mell Morgan Jr.
Douglas Michael Murphy
Christopher Matthew Newmes
Christopher Scott Newsom
Thao Ngoc Nguyen

Mindy Miles Odom
J. M. Ouellette
Wesley W. Pan
Gary Wayne Pankake³
Shari Lynn Pastre
Kishan Govan Patel
Robert Daniel Payne Jr.
Melissa Harrison Pennebaker
John Roberts Phillips Jr.
Chad William Potts
John C. Powers Jr.
Eugene Jerome Rackley³
Sri Rao
Theresa Lea Reames³
LynnMarie Ryan Renegar
Allan Thomas Ruthrauff²
Christen Lee Sanchez³
Elizabeth C. Schilleci
David Theodore Schirmer²
Jeanne Marie Schoenheiter
Susan René Scowden
Jignesh K. Shah
Jason Sean Shaw
Lydia K. Sheffield
Chad Allen Shultz
Glen Alan Sitson
Michael Dean Stacy¹
Vivie Ann Mobley Stamper
Restie C. Tamares
Barbara A. Tapley
Albert Eugene Taylor Jr.
Yvonne Elizabeth Tison
Brian Patrick Tollberg
William Porter Tyler Jr.
Jon Charles Veal³
Thomas Scott Ward
Eileen Marie Washko
Christina Michell Watkins
Charles Eugene White
James William Wright
Robert Louis Zimmer

**COLLEGE OF ARTS
AND SCIENCES**

MASTER OF ARTS

Amy Auerbach
Beverly Tebow Brooks
Candace Jacqueline Hagie
Vesna Maile Lipkovic
Constanze Kratel Roman
Michelle Ann Schalau
Christopher Lee Swanson

Rosa Maria Tillan
Nancy Alane Williams
**MASTER OF ARTS IN
COUNSELING PSYCHOLOGY**

Nanci Hollis-Perez

**MASTER OF PUBLIC
ADMINISTRATION**

Cheryl La Sean Adams
Ria Alayne Brown
Dawn Shanin DeAbreu
Mark Eaves Holley
David William Howell
Eilish Marie McLoughlin
Douglas William Mikutel
Murdoc Burke Murchison Jr.
Mary Theresa Murphy
Cynthia K. Pizarro
Wajanan Silpawornwivat

**MASTER OF SCIENCE IN
CRIMINAL JUSTICE**

Timothy J. Cheney
Jacqueline Ramona Manning

BACHELOR OF ARTS

Kevin Arthur Ache ²
Clare Mary Adamson ¹
Karla Guzman Aguirre
Jasem Yousef Al-Shamlan
James F. Allen Jr.
Lisette Marie Alleway
Melissa Ann Alligood
Teresa Ann Arington ¹
Martha Judith Ayala ³
Neal Gordan Bacon
Jason A. Bajalia
Donald Rodney Barber
Peggy Ann Barber
Thomas Richard Barrett
Erica Marie Basso
James Todd Bates
Amy Elizabeth Bauer ³
Wendy Elizabeth Beall ³
Sabrina LaVette Bell
Elizabeth Ann Besancon
Douglas Louis Blair
Kimberly Denise Bolden
William Todd Bolen
Margaret Parris Bolinger ³
Cynthia Ann Bourque
Elizabeth Ann Bower-
Willoughby
Donald Harry Bowman

Michael Leon Brantley
Gregory Lee Brewer
Carole Diane Brock ³
George L. Brown II
Ja'Keshia Shajuan Brown
Linda May Brown
Marianna Brvenik
Ted Stanley Budzinski
Edward Howard Burchett
Gregory Scott Burns
Lydia Burrell
Erin Anne Butler
Gloria I. Catalan
Robert Roy Charlton
Andrea Diane Colglazier
James Richard Columbus
Jeffry Phillip Cook
Darrell J. Cope
Steven Vincent Coursey Jr.
Jodi Lyn Coyer
Julie Marie Crews ¹
David William Croke
Mark Andrew Cubbedge
LaTonya Michelle Cunningham
Melinda Florence Da Cunha
Melissa G. Dangerfield
Joshua Keith Davis
Cameron Latrelle Delegal
Nicole Marie Denney
Samantha Eleanor DiTusa
Jason William Downey
Michael Ray Drummond
Anthony John Edwards
Stephanie Anne Eicher
Marc Edward Elmore
Charles Stephen English
Eric Todd Evans
John Christopher Evans
Mary Lynn Farmer ²
Michael Emery Fellure
David Jordan Fletcher
Michelle Lynn Ford
Rebecca S. Forgy
September Sandy Fowler-
Moyer
Lawrence Brian Freeman II
Melody J. Frey
Alisha Leigh Gann
Cathryn R. Gargus
James Henry Gerardi Jr.
Casey W. Gibson
Melissa Ann Gosselin
Robert Bradley Graham
Marsha Ann Grant

Jennifer L. Guidera
Robin Elaine Hadley
Karl Frederick Hague Jr.
Debra Louise Hale ³
Terry Tyshell Harper
LouAnne Birch Hawkins ¹
Kelley Marguaree Healey
George T. Heusner
Janet Lynn Hicks
Joan Carol Hinson
Michelle Denise Hinton
Anna Eileen Hixon
Darren Wayne Hollifield ³
Aileen Denise Jenkins
John M. Jocelyn
Matthew Emmitt Johnson
Dana Bajalia Jubran
Anthony Sam Kalil
Kimberly Dawn Kerlikowske
Kwame Kisiedu
Wendy Elaine Stewart Knight
Matthew D. Lang
Leslie Shannon Leavell
Camden Laine Leggett
J. Erin Lewis
Nance Carol Maldonado
Robert Lloyd Mann
Elizabeth Diane Mark
Robert F. Mathewson
Fredline Amaybel Olayinka
McCormack ³
Adam John McDonough
Kevin Steven McLaughlin
Amy Elizabeth McLean
James Glenn McMahan ³
Mary Katherine Mecke
Jason Bernard Meier
Krishna Lynn Michaelis
Bernardo Miyares
Brian Michael Morrison
James B. Morrison
Daniel John Mosrie
Sun Hay Ngin
Karla Scott Norwood
Scott Christopher Ossi
Lauren Kim Ousley
Leslie Karen Ousley
Joyce G. Palisoc
Adrienne Melissa Palmer
Maria Haydee Parrales
Kenneth Wilson Patton
Shamberley Reece Payne
Noel R. Perez
Kristi Alford Podvia

Richard John Pokorny
Maryanne Polly Randall
Victor Francis Ravelo
Cynthia J. Reaves
Michael Lee Ridaught
James Alvis Riddle IV
Mark Vincent Ross
Lee Brickman Rourk
Christopher H. Sams
Barry James Sanderson Jr. ³
Ruben Santoni
Patricia Johnson Sawyer ²
Melanie Renee Schneider
Diane Michelle Seymour
Edward J. Shine III
David Bernard Shoar ¹
Ann Michele Shore
Shilene Beatrice Singleton
Gloria P. Smith
Amy Sue Snyder ³
Michael Robert Starling
Charles Dean Starnes
Victoria Lea Stephenson
Linda Louise Stitt
Nancy Renee Sutton
Guy Forrest Taylor
Robert James Teague ¹
Pamela Michelle Tietjen ²
Todd Alexander Tinsley
Thomas Joseph Tumminia
Christopher John Tuten
Dayna Leilani Walraven
Mary Shannon Wampler
James Sheahan Ward Jr.
Stephanie Elisia Warthen
Joshua B. Webb
Mary Conner Webb ²
Lisa Diane Webster
Emily Elizabeth Wehner
Peter Christian Weise
Emerson Larry Wesley
Samuel Benjamin White
Lois Marie Wigglesworth
Angela Renae Williams
Mary S. Williams
Roderick Lemont Williams
Sidney Alan Williams
Susan Paulette Williams
Joseph Brett Wolfe ³
Gerald Lang Wollitz
Kimberly Dawn York
Renfred Errol Zepp ¹
Bethany Zoller

BACHELOR OF FINE ARTS

Geoffrey Andrew Ellis
 Kimberly Jean Kelly
 Gertrude Mallard Peterson
 Varick Rapada Rosete ³
 Gregory Cone Tinny
 Diantha Sue York-Ripley ²

BACHELOR OF MUSIC

Oscar Perez ³
 Joseph William Yorio ³

BACHELOR OF SCIENCE

David Louis Brande
 Omar A. Figueroa ³
 Melissa Susanne Flynn
 Julia Anne Fortak
 Amy Graham Fritts
 Trent Chandler Gibson
 Caridad Gonzalez
 Leeda Marie Green
 Randy Lee Hilton
 Wende Sue Baun Lodge
 Stacey A. Loehner

Stephanie Anne McRae
 Jeffrey Anatol Mihailoff
 Jason Allen Milton
 Karrie Lynn Myers
 Phuongdiep Le Nguyen ³
 Alona Lynn Patton
 Evelyn Jeciel Perez
 Marie Rosivach
 Sowmiya Santhanam
 Lenka Soltes ²
 J. Todd Steele ³
 Remiko Nicole Welch

FLORIDA ENGINEERING EDUCATION DELIVERY SYSTEM (FEEDS)**MASTER OF SCIENCE IN OPERATIONS RESEARCH (FALL 1996, UNIVERSITY OF CENTRAL FLORIDA)**

Kirk H. Rainer

MASTER OF SCIENCE IN CIVIL ENGINEERING (FALL 1996, UNIVERSITY OF SOUTH FLORIDA)

Jay M. Siegel

The degree candidates listed in this program include students who applied to graduate during the 1996 Fall Commencement. Because grades are not posted until several days after the ceremony, graduation of the students and designation of honors are not necessarily conclusive. Honor designations are only bestowed upon baccalaureate degree candidates.

Honors (4.0 Grade Point Average Scale)

1 – *Summa Cum Laude*
 (with highest honors)
 3.8 – 4.0

2 – *Magna Cum Laude*
 (with high honors)
 3.65 – 3.79

3 – *Cum Laude*
 (with honors)
 3.5 – 3.64

**Presidential Envoys*

ACKNOWLEDGMENTS

Commencement Committee	Alan D. Johns, <i>M.P.A., Co-Chairperson</i> Connie W. Corker, <i>M.P.A., Co-Chairperson</i> Lebora Nickas, <i>Executive Secretary</i> Dorreen Daly, Frances D'Avanzo-Schrader, Dan Dundon Marc Eckhart, Jack Funkhouser, Donald Hicks, Janice Ishii Josh Kuethe, Robert Lee, Marjorie Mittleman Becky Purser, Ingrid Roebuck, Fred Schell, Terry Tabor
Commencement Marshals	Terry R. Tabor, <i>Ed.D., Chief (COH)</i> Diana L. Adcox, <i>M.Acc., C.P.A. (COBA)</i> Tuiren A. Bratina, <i>Ph.D. (COEHS)</i> Henry J. Camp, <i>Ph.D. (COAS)</i> Yap S. Chua, <i>Ph.D. (COCSE)</i> Jay S. Huebner, <i>Ph.D. (COAS)</i> Diane W. Kazlauskas, <i>Ed.D. (Library)</i> John B. MacArthur, <i>Ph.D. (COBA)</i> Doreen Radjenovic, <i>Ph.D. (COH)</i> Robert M. Siudzinski, <i>Ph.D. (COEHS)</i> Judith L. Solano, <i>Ph.D. (COCSE)</i> C. Nick Wilson, <i>Ph.D. (COH)</i>
Roll Call of Graduates	Christine E. Rashe, <i>Ph.D.</i> William J. Wilson, <i>Ph.D.</i>
Presentation of Phi Kappa Phi Honors Cords	Judith L. Solano, <i>Ph.D.</i>
Hostesses/Hosts	Presidential Envoys Other Student Organizations
Interpreters for the Hearing Impaired	Paul Keough Debra A. Lenahen, <i>M.Ed.</i>
Arena Facility Manager	Becky Purser
Sound Engineers	David Crabtree Alan Pickett
Processional Ensemble	Jacksonville Pipes and Drums
Reception	Jacksonville Chapter of UNF National Alumni Association

COMMENCEMENT PROTOCOL

This ceremony represents the culmination of many years of work and sacrifice on the part of the graduates and their families. Therefore, please give this occasion the dignity and respect it deserves by remaining in your seats for the entire ceremony, except to use designated photo areas, so that others are not disturbed.

VIDEO CASSETTES AVAILABLE

For a VHS cassette of this Commencement Ceremony send a check for \$25.00 payable to:

Instructional Communications
University of North Florida
4567 St. Johns Bluff Road, South
Jacksonville, Florida 32224

Please include return address, social security number and date of ceremony. Allow approximately two weeks for delivery. For additional information call 646-2910.

